

SINGAPORE

STUDIO

EAST FACING

INTERIOR 508 SQ.FT.

TOTAL 508 SQ.FT.

ALLURE

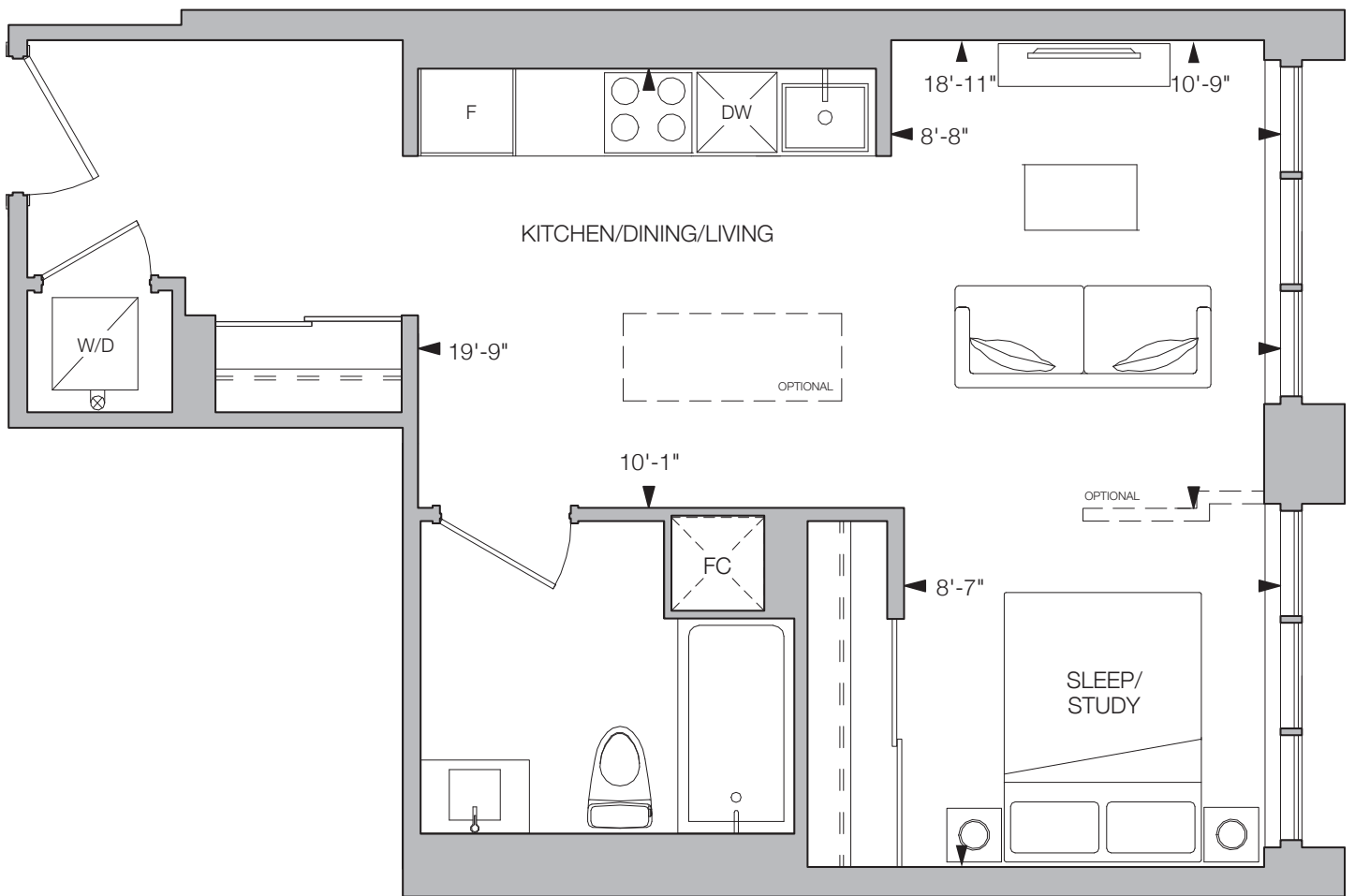

FLOOR 2

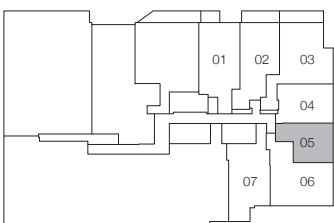

FLOOR 3

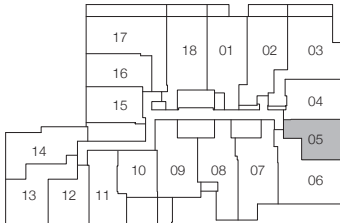

FLOOR 4



FLOOR 5



All drawings, illustrations, renderings, and views from (or of) proposed buildings shown on any brochures, advertisements, scale models, and/or marketing materials are conceptual artist's renderings only and the vendor makes no representation or warranty relating to same. Any stated areas and/or dimensions shown are approximate only and subject to normal construction variances. Actual usable floor space may vary from any stated or depicted floor area and the unit shall be measured in accordance with the provisions set out in HCRA Directive - Floor Area Calculations. Any and all measurements and/or specifications are subject to change without notice. Without limiting the foregoing, the purchaser is advised that the design, finishes, and specifications of the balcony appurtenant to the unit may vary from the design and/or finishes shown on the marketing drawing, depending on the location of the unit being purchased within the key plan and the building, and the purchaser expressly acknowledges and consents to such variation. The layout of the suite may be reversed depending on the location of the unit within the project. Any furniture depicted is for illustration purposes only and does not necessarily reflect the fixtures, finishes, appliances, and/or electrical plan of the unit and is not included in the purchase price. The view from or through the windows to the exterior may be partially obstructed by materials affixed to the exterior cladding of the building as part of an overall design element and/or interior structural columns that may be required pursuant to the recommendations of the project's engineers. Ceiling heights are subject to bulkheads, exposed ducts, dropped ceilings and structural beams, as applicable pursuant to the plans. All features and finishes are subject to change without notice. E.&O.E. November 2023.

MEDINA

STUDIO

WEST FACING

INTERIOR 517 SQ. FT.

TOTAL 517 SQ. FT.

ALLURE

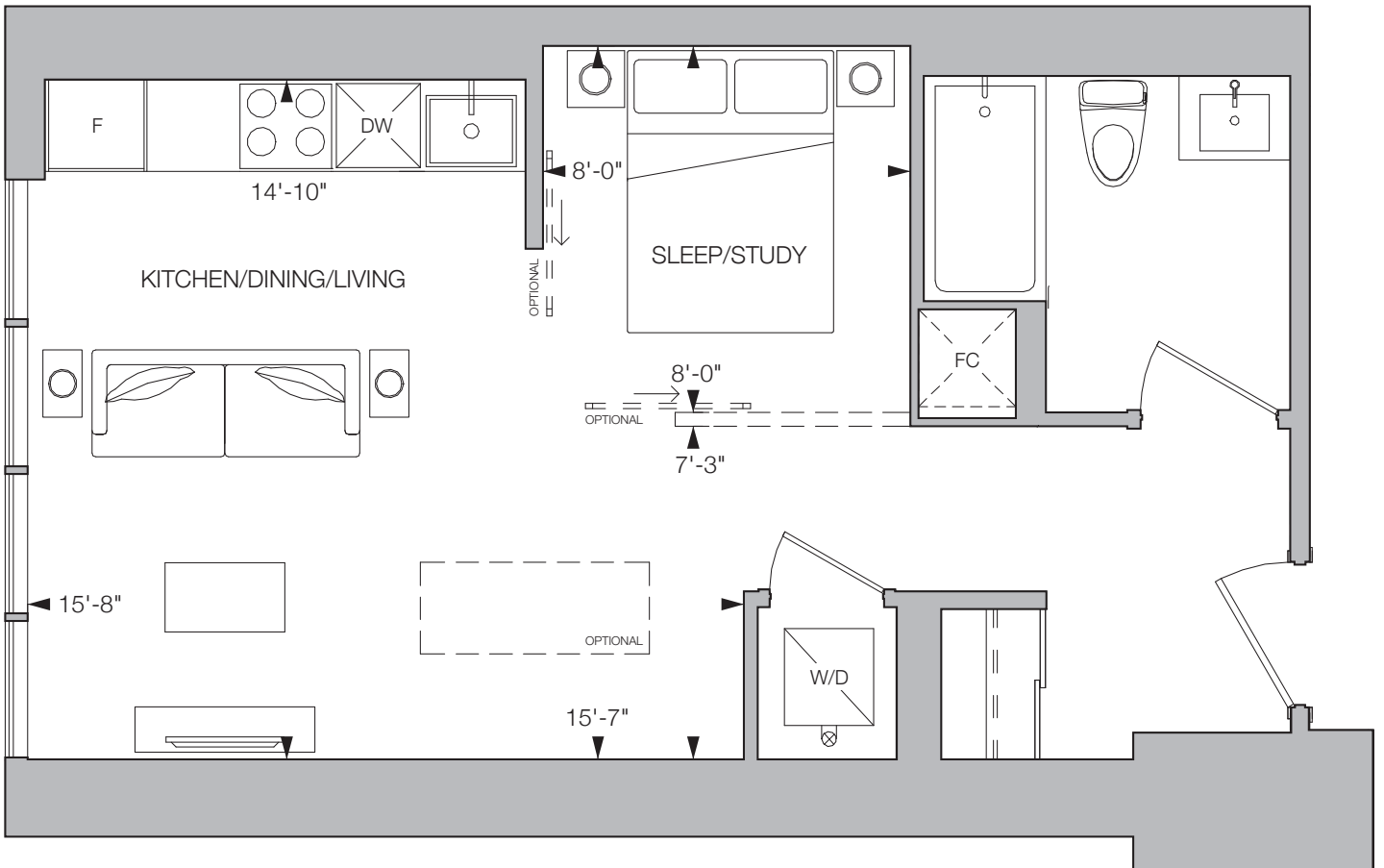

FLOOR 3



All drawings, illustrations, renderings, and views from (or of) proposed buildings shown on any brochures, advertisements, scale models, and/or marketing materials are conceptual artist's renderings only and the vendor makes no representation or warranty relating to same. Any stated areas and/or dimensions shown are approximate only and subject to normal construction variances. Actual usable floor space may vary from any stated or depicted floor area and the unit shall be measured in accordance with the provisions set out in HCRA Directive - Floor Area Calculations. Any and all measurements and/or specifications are subject to change without notice. Without limiting the foregoing, the purchaser is advised that the design, finishes, and specifications of the balcony appurtenant to the unit may vary from the design and/or finishes shown on the marketing drawing, depending on the location of the unit being purchased within the key plan and the building, and the purchaser expressly acknowledges and consents to such variation. The layout of the suite may be reversed depending on the location of the unit within the project. Any furniture depicted is for illustration purposes only and does not necessarily reflect the fixtures, finishes, appliances, and/or electrical plan of the unit and is not included in the purchase price. The view from or through the windows to the exterior may be partially obstructed by materials affixed to the exterior cladding of the building as part of an overall design element and/or interior structural columns that may be required pursuant to the recommendations of the project's engineers. Ceiling heights are subject to bulkheads, exposed ducts, dropped ceilings and structural beams, as applicable pursuant to the plans. All features and finishes are subject to change without notice. E.&O.E. November 2023.

CANCUN

STUDIO

SOUTHWEST FACING

INTERIOR 540 SQ. FT.

TOTAL 540 SQ. FT.

ALLURE

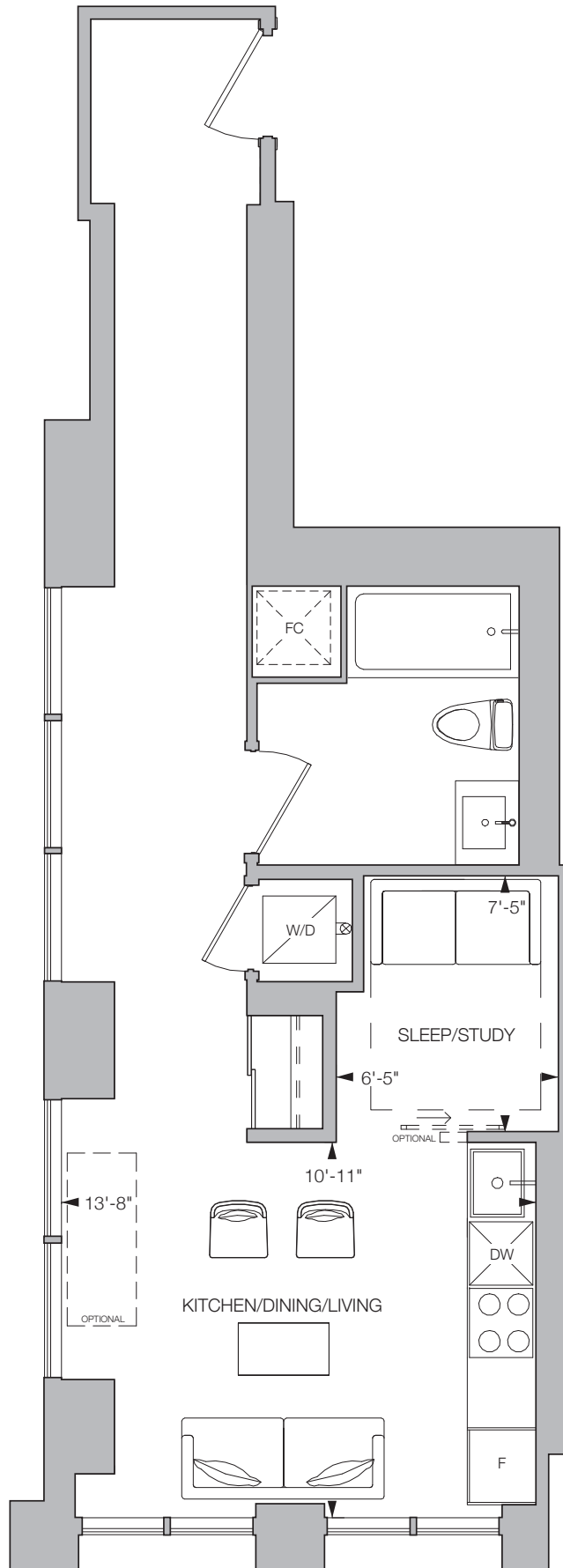

FLOOR 5



All drawings, illustrations, renderings, and views from (or of) proposed buildings shown on any brochures, advertisements, scale models, and/or marketing materials are conceptual artist's renderings only and the vendor makes no representation or warranty relating to same. Any stated areas and/or dimensions shown are approximate only and subject to normal construction variances. Actual usable floor space may vary from any stated or depicted floor area and the unit shall be measured in accordance with the provisions set out in HCRA Directive - Floor Area Calculations. Any and all measurements and/or specifications are subject to change without notice. Without limiting the foregoing, the purchaser is advised that the design, finishes, and specifications of the balcony appurtenant to the unit may vary from the design and/or finishes shown on the marketing drawing, depending on the location of the unit being purchased within the key plan and the building, and the purchaser expressly acknowledges and consents to such variation. The layout of the suite may be reversed depending on the location of the unit within the project. Any furniture depicted is for illustration purposes only and does not necessarily reflect the fixtures, finishes, appliances, and/or electrical plan of the unit and is not included in the purchase price. The view from or through the windows to the exterior may be partially obstructed by materials affixed to the exterior cladding of the building as part of an overall design element and/or interior structural columns that may be required pursuant to the recommendations of the project's engineers. Ceiling heights are subject to bulkheads, exposed ducts, dropped ceilings and structural beams, as applicable pursuant to the plans. All features and finishes are subject to change without notice. E.&O.E. November 2023.

FLORENCE

STUDIO

SOUTHWEST FACING

INTERIOR 540 SQ. FT.

TOTAL 540 SQ. FT.

ALLURE

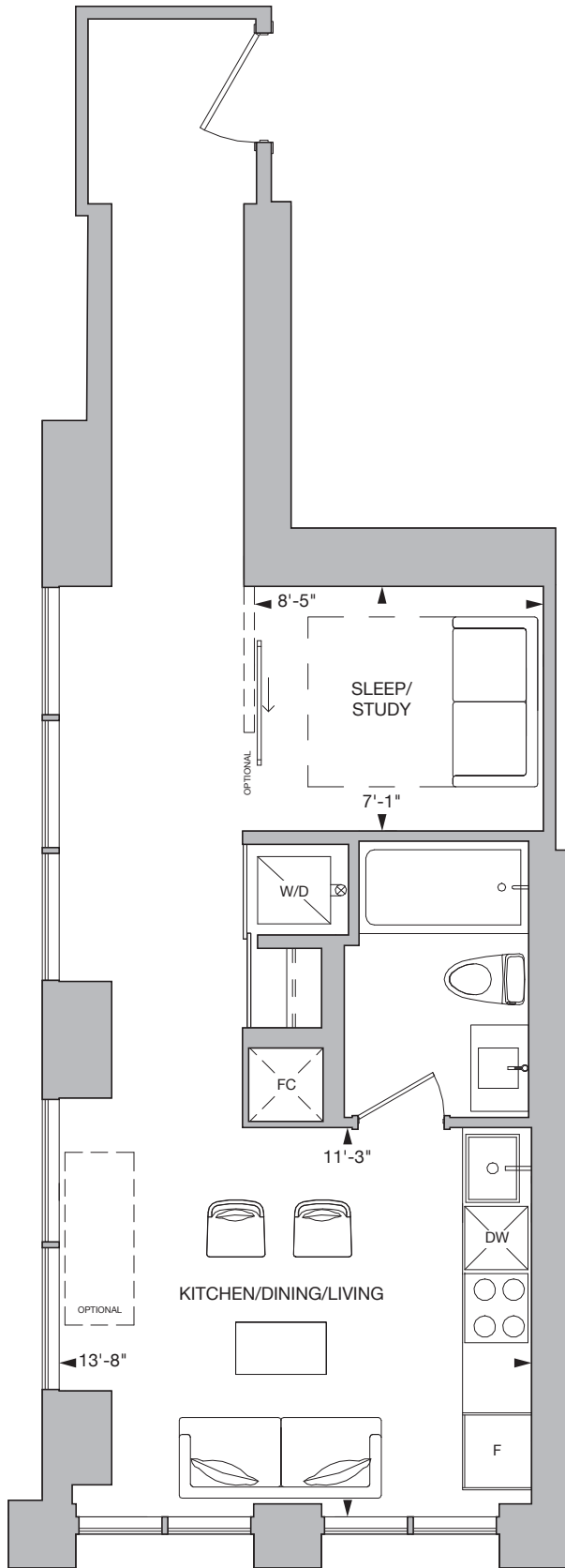

FLOOR 6

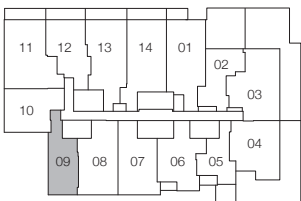

FLOOR 7



All drawings, illustrations, renderings, and views from (or of) proposed buildings shown on any brochures, advertisements, scale models, and/or marketing materials are conceptual artist's renderings only and the vendor makes no representation or warranty relating to same. Any stated areas and/or dimensions shown are approximate only and subject to normal construction variances. Actual usable floor space may vary from any stated or depicted floor area and the unit shall be measured in accordance with the provisions set out in HCRA Directive - Floor Area Calculations. Any and all measurements and/or specifications are subject to change without notice. Without limiting the foregoing, the purchaser is advised that the design, finishes, and specifications of the balcony appurtenant to the unit may vary from the design and/or finishes shown on the marketing drawing, depending on the location of the unit being purchased within the key plan and the building, and the purchaser expressly acknowledges and consents to such variation. The layout of the suite may be reversed depending on the location of the unit within the project. Any furniture depicted is for illustration purposes only and does not necessarily reflect the fixtures, finishes, appliances, and/or electrical plan of the unit and is not included in the purchase price. The view from or through the windows to the exterior may be partially obstructed by materials affixed to the exterior cladding of the building as part of an overall design element and/or interior structural columns that may be required pursuant to the recommendations of the project's engineers. Ceiling heights are subject to bulkheads, exposed ducts, dropped ceilings and structural beams, as applicable pursuant to the plans. All features and finishes are subject to change without notice. E.&O.E. November 2023.

PALERMO

STUDIO

SOUTH FACING

INTERIOR 436 SQ.FT. | EXTERIOR 120 SQ.FT.

TOTAL 556 SQ.FT.

ALLURE

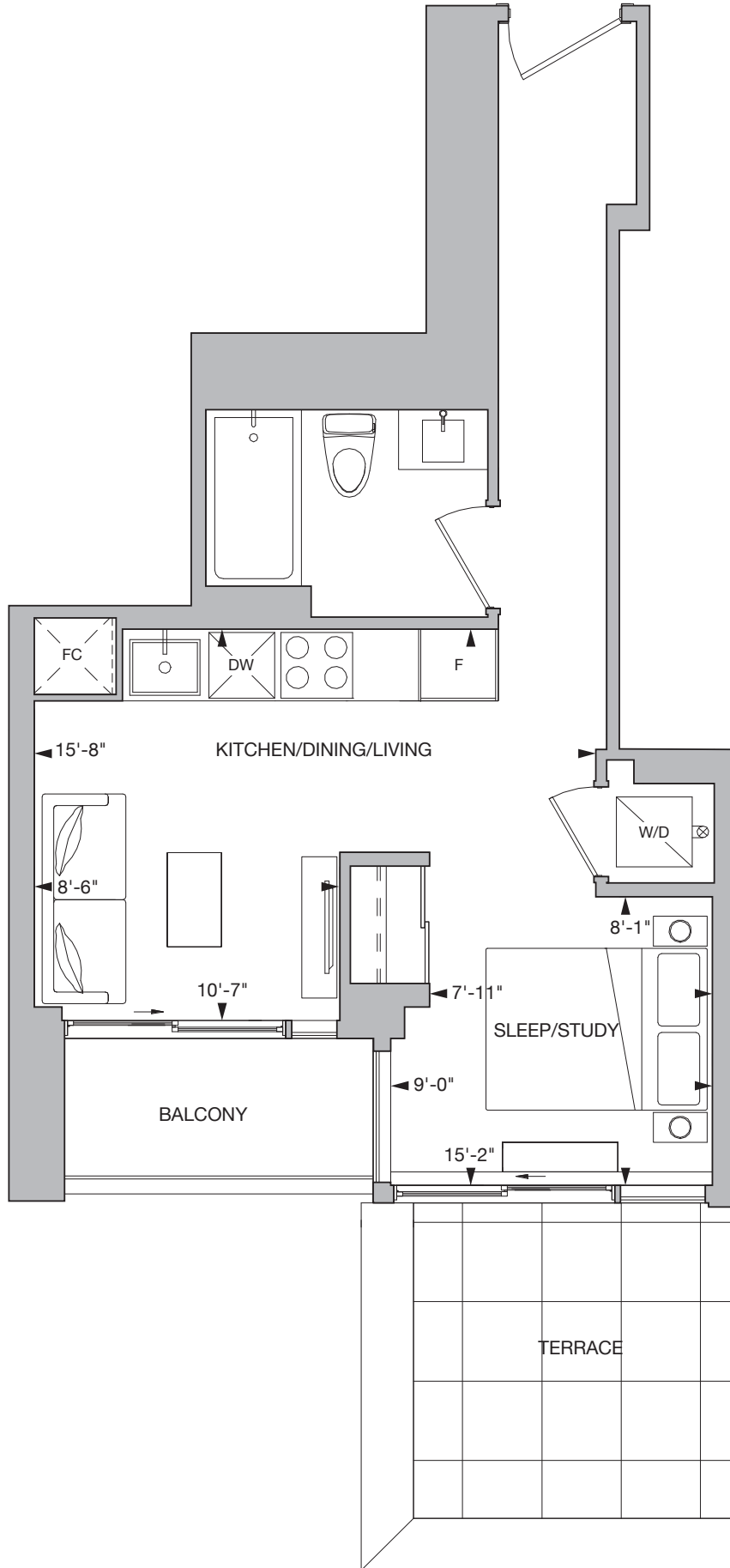

FLOOR 6



All drawings, illustrations, renderings, and views from (or of) proposed buildings shown on any brochures, advertisements, scale models, and/or marketing materials are conceptual artist's renderings only and the vendor makes no representation or warranty relating to same. Any stated areas and/or dimensions shown are approximate only and subject to normal construction variances. Actual usable floor space may vary from any stated or depicted floor area and the unit shall be measured in accordance with the provisions set out in HCRA Directive - Floor Area Calculations. Any and all measurements and/or specifications are subject to change without notice. Without limiting the foregoing, the purchaser is advised that the design, finishes, and specifications of the balcony appurtenant to the unit may vary from the design and/or finishes shown on the marketing drawing, depending on the location of the unit being purchased within the key plan and the building, and the purchaser expressly acknowledges and consents to such variation. The layout of the suite may be reversed depending on the location of the unit within the project. Any furniture depicted is for illustration purposes only and does not necessarily reflect the fixtures, finishes, appliances, and/or electrical plan of the unit and is not included in the purchase price. The view from or through the windows to the exterior may be partially obstructed by materials affixed to the exterior cladding of the building as part of an overall design element and/or interior structural columns that may be required pursuant to the recommendations of the project's engineers. Ceiling heights are subject to bulkheads, exposed ducts, dropped ceilings and structural beams, as applicable pursuant to the plans. All features and finishes are subject to change without notice. E.&O.E. November 2023.

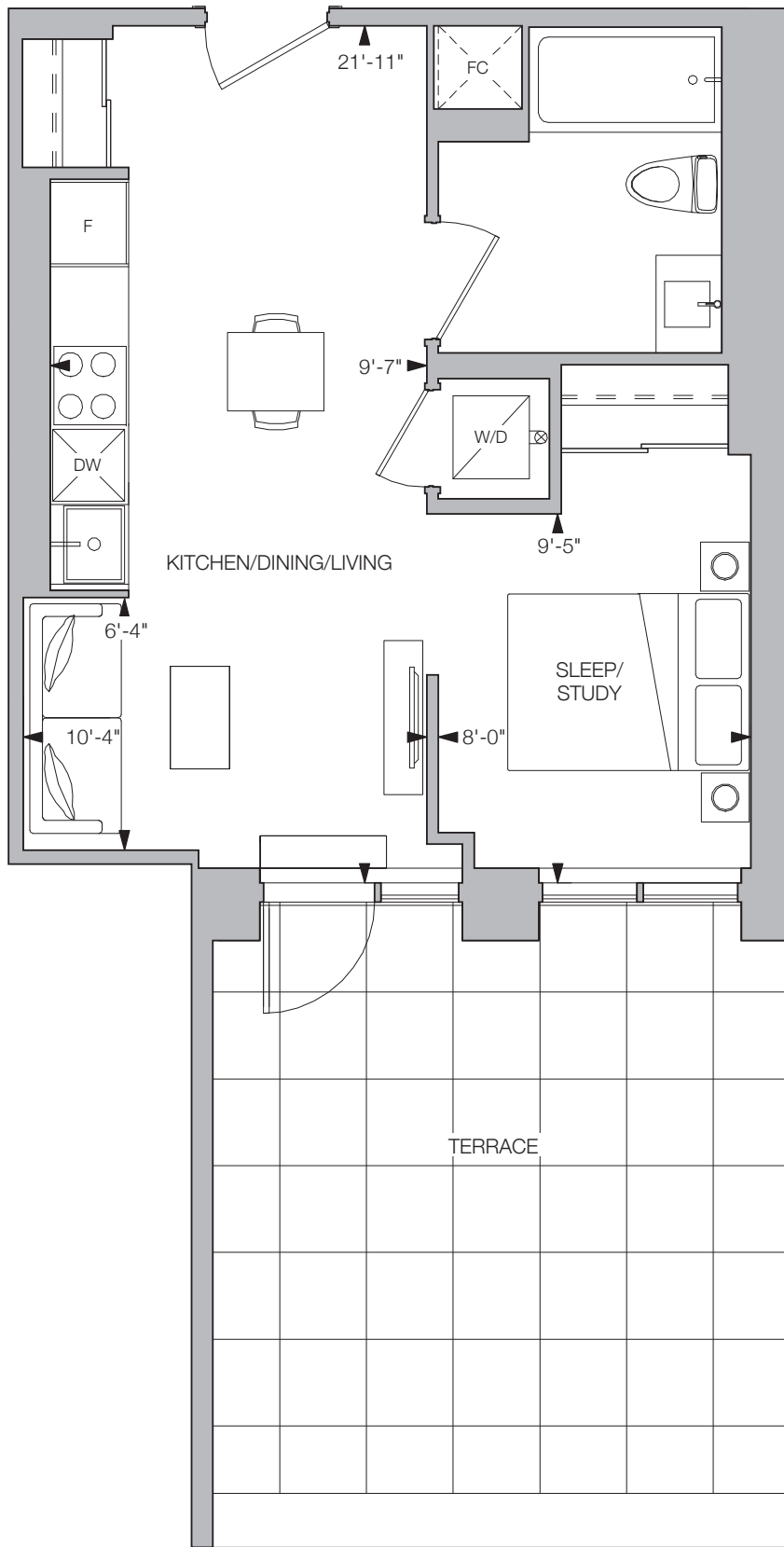

FLOOR 3



All drawings, illustrations, renderings, and views from (or of) proposed buildings shown on any brochures, advertisements, scale models, and/or marketing materials are conceptual artist's renderings only and the vendor makes no representation or warranty relating to same. Any stated areas and/or dimensions shown are approximate only and subject to normal construction variances. Actual usable floor space may vary from any stated or depicted floor area and the unit shall be measured in accordance with the provisions set out in HCRA Directive - Floor Area Calculations. Any and all measurements and/or specifications are subject to change without notice. Without limiting the foregoing, the purchaser is advised that the design, finishes, and specifications of the balcony appurtenant to the unit may vary from the design and/or finishes shown on the marketing drawing, depending on the location of the unit being purchased within the key plan and the building, and the purchaser expressly acknowledges and consents to such variation. The layout of the suite may be reversed depending on the location of the unit within the project. Any furniture depicted is for illustration purposes only and does not necessarily reflect the fixtures, finishes, appliances, and/or electrical plan of the unit and is not included in the purchase price. The view from or through the windows to the exterior may be partially obstructed by materials affixed to the exterior cladding of the building as part of an overall design element and/or interior structural columns that may be required pursuant to the recommendations of the project's engineers. Ceiling heights are subject to bulkheads, exposed ducts, dropped ceilings and structural beams, as applicable pursuant to the plans. All features and finishes are subject to change without notice. E.&O.E. November 2023.

BRUSSELS

1 BEDROOM, 1 BATHROOM

NORTH FACING

INTERIOR 511 SQ.FT.

TOTAL 511 SQ.FT.

ALLURE

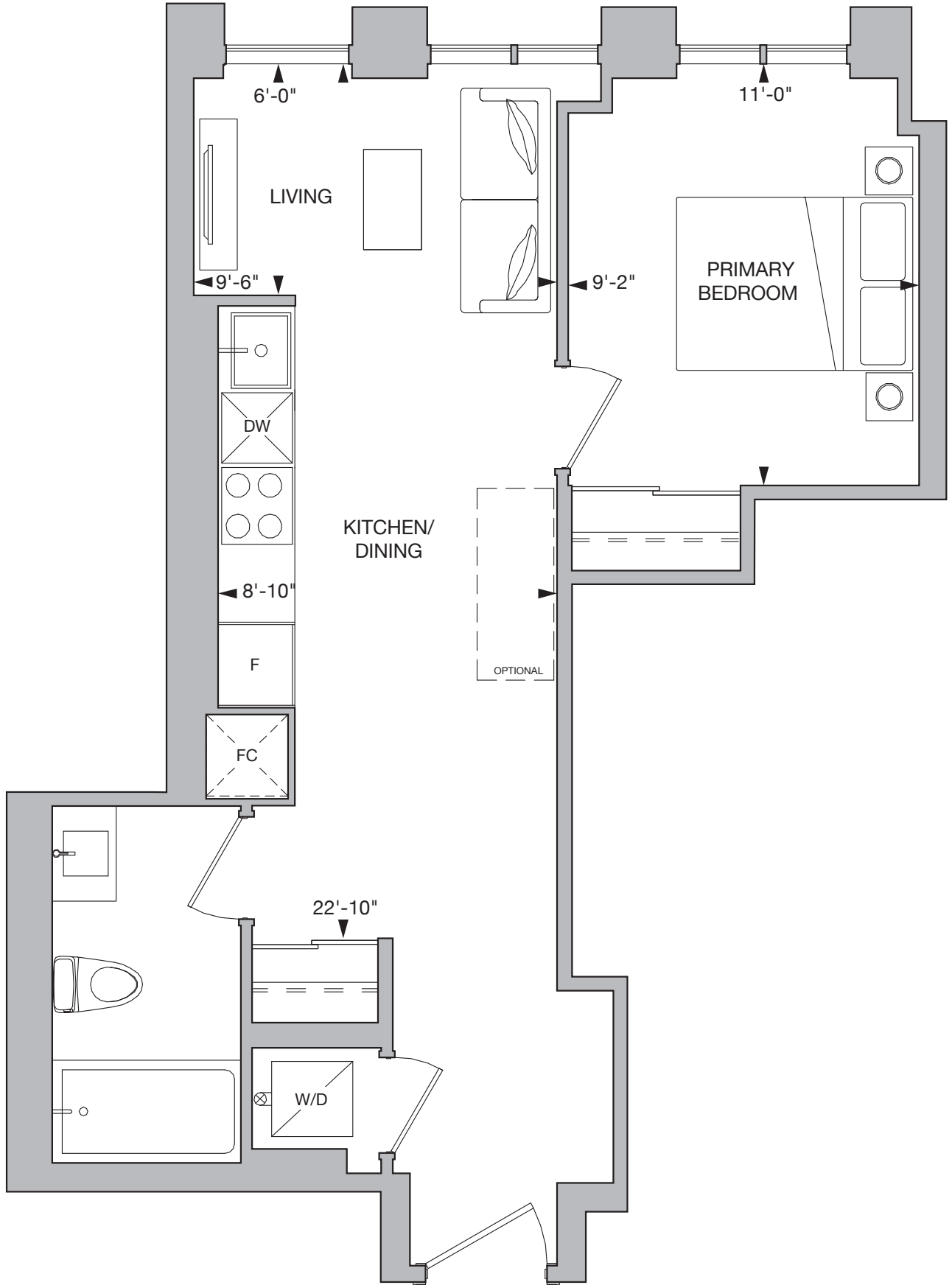

FLOOR 7

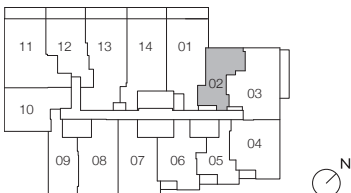

All drawings, illustrations, renderings, and views from (or of) proposed buildings shown on any brochures, advertisements, scale models, and/or marketing materials are conceptual artist's renderings only and the vendor makes no representation or warranty relating to same. Any stated areas and/or dimensions shown are approximate only and subject to normal construction variances. Actual usable floor space may vary from any stated or depicted floor area and the unit shall be measured in accordance with the provisions set out in HCRA Directive - Floor Area Calculations. Any and all measurements and/or specifications are subject to change without notice. Without limiting the foregoing, the purchaser is advised that the design, finishes, and specifications of the balcony appurtenant to the unit may vary from the design and/or finishes shown on the marketing drawing, depending on the location of the unit being purchased within the key plan and the building, and the purchaser expressly acknowledges and consents to such variation. The layout of the suite may be reversed depending on the location of the unit within the project. Any furniture depicted is for illustration purposes only and does not necessarily reflect the fixtures, finishes, appliances, and/or electrical plan of the unit and is not included in the purchase price. The view from or through the windows to the exterior may be partially obstructed by materials affixed to the exterior cladding of the building as part of an overall design element and/or interior structural columns that may be required pursuant to the recommendations of the project's engineers. Ceiling heights are subject to bulkheads, exposed ducts, dropped ceilings and structural beams, as applicable pursuant to the plans. All features and finishes are subject to change without notice. E.&O.E. November 2023.

SEOUL

1 BEDROOM, 1 BATHROOM

WEST FACING

INTERIOR 554 SQ. FT.

TOTAL 554 SQ. FT.

ALLURE

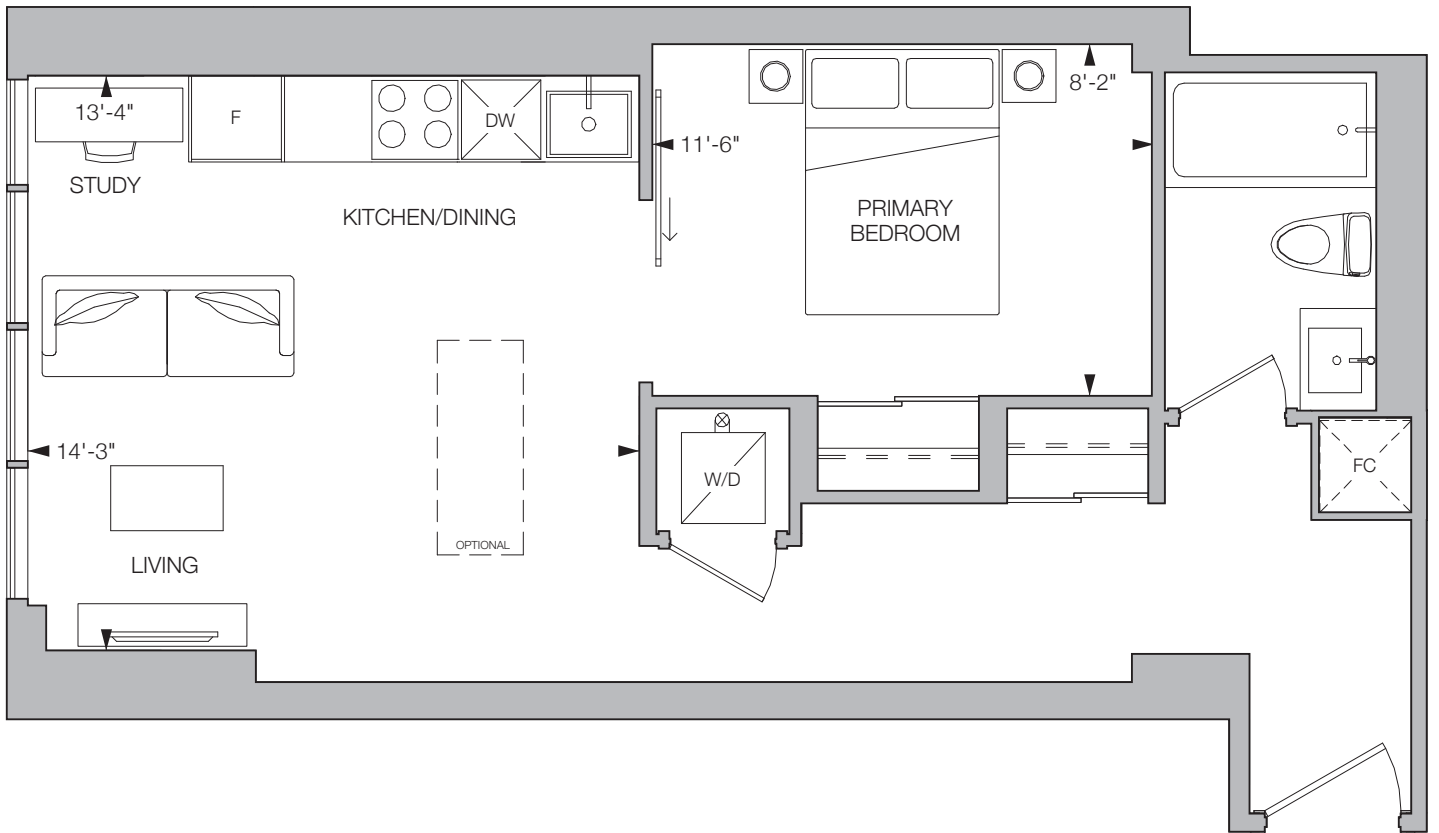

FLOOR 3



All drawings, illustrations, renderings, and views from (or of) proposed buildings shown on any brochures, advertisements, scale models, and/or marketing materials are conceptual artist's renderings only and the vendor makes no representation or warranty relating to same. Any stated areas and/or dimensions shown are approximate only and subject to normal construction variances. Actual usable floor space may vary from any stated or depicted floor area and the unit shall be measured in accordance with the provisions set out in HCRA Directive - Floor Area Calculations. Any and all measurements and/or specifications are subject to change without notice. Without limiting the foregoing, the purchaser is advised that the design, finishes, and specifications of the balcony appurtenant to the unit may vary from the design and/or finishes shown on the marketing drawing, depending on the location of the unit being purchased within the key plan and the building, and the purchaser expressly acknowledges and consents to such variation. The layout of the suite may be reversed depending on the location of the unit within the project. Any furniture depicted is for illustration purposes only and does not necessarily reflect the fixtures, finishes, appliances, and/or electrical plan of the unit and is not included in the purchase price. The view from or through the windows to the exterior may be partially obstructed by materials affixed to the exterior cladding of the building as part of an overall design element and/or interior structural columns that may be required pursuant to the recommendations of the project's engineers. Ceiling heights are subject to bulkheads, exposed ducts, dropped ceilings and structural beams, as applicable pursuant to the plans. All features and finishes are subject to change without notice. E.&O.E. November 2023.

ZURICH

1 BEDROOM, 1 BATHROOM

SOUTH FACING

INTERIOR 561 SQ. FT. | EXTERIOR 37 SQ. FT.

TOTAL 598 SQ. FT.

ALLURE

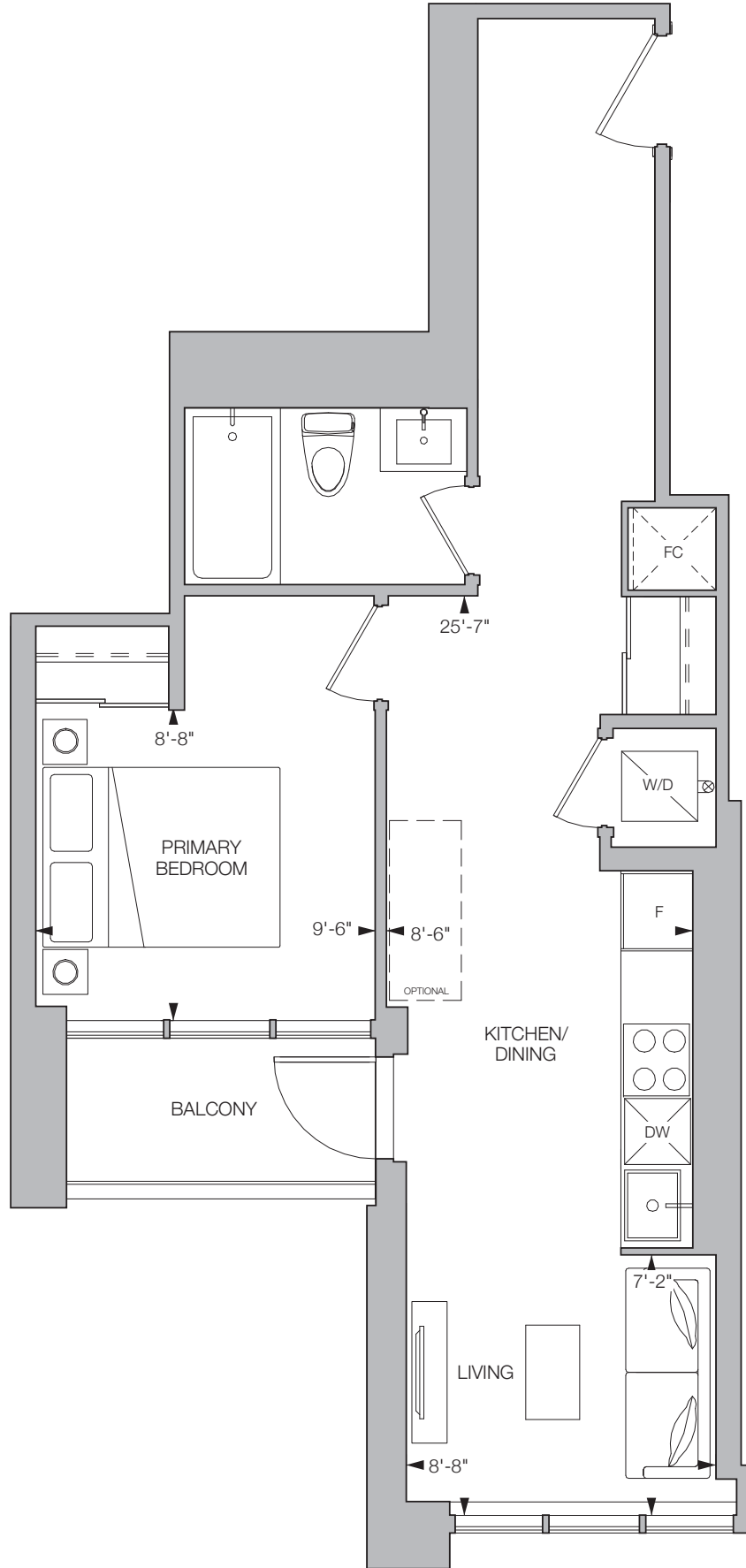

FLOOR 5



All drawings, illustrations, renderings, and views from (or of) proposed buildings shown on any brochures, advertisements, scale models, and/or marketing materials are conceptual artist's renderings only and the vendor makes no representation or warranty relating to same. Any stated areas and/or dimensions shown are approximate only and subject to normal construction variances. Actual usable floor space may vary from any stated or depicted floor area and the unit shall be measured in accordance with the provisions set out in HCRA Directive - Floor Area Calculations. Any and all measurements and/or specifications are subject to change without notice. Without limiting the foregoing, the purchaser is advised that the design, finishes, and specifications of the balcony appurtenant to the unit may vary from the design and/or finishes shown on the marketing drawing, depending on the location of the unit being purchased within the key plan and the building, and the purchaser expressly acknowledges and consents to such variation. The layout of the suite may be reversed depending on the location of the unit within the project. Any furniture depicted is for illustration purposes only and does not necessarily reflect the fixtures, finishes, appliances, and/or electrical plan of the unit and is not included in the purchase price. The view from or through the windows to the exterior may be partially obstructed by materials affixed to the exterior cladding of the building as part of an overall design element and/or interior structural columns that may be required pursuant to the recommendations of the project's engineers. Ceiling heights are subject to bulkheads, exposed ducts, dropped ceilings and structural beams, as applicable pursuant to the plans. All features and finishes are subject to change without notice. E.&O.E. November 2023.

BARCELONA

1 BEDROOM, 1 BATHROOM

NORTH FACING

INTERIOR 544 SQ.FT. | EXTERIOR 121 SQ.FT.

TOTAL 665 SQ.FT.

ALLURE

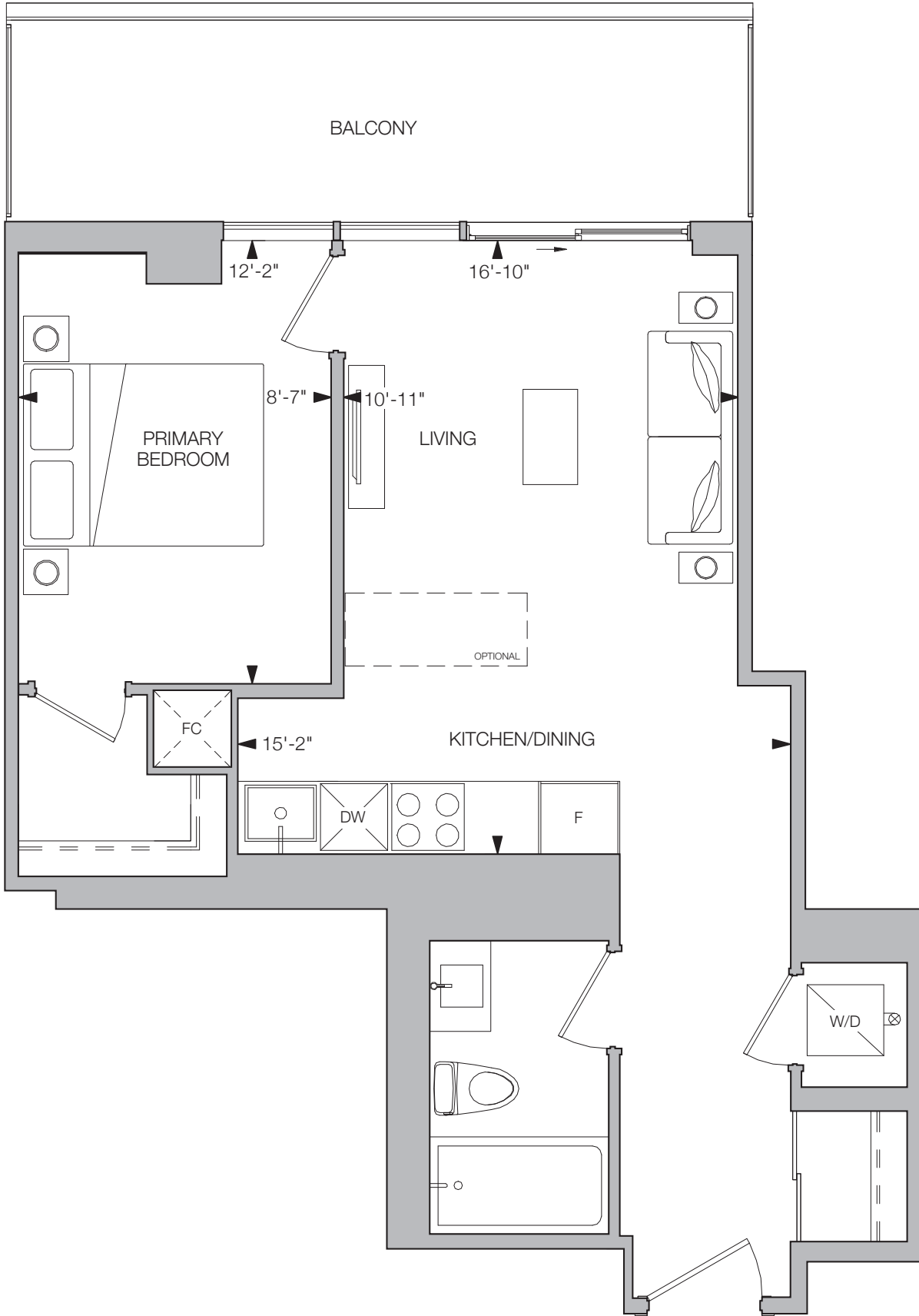

FLOOR 4

FLOOR 5



All drawings, illustrations, renderings, and views from (or of) proposed buildings shown on any brochures, advertisements, scale models, and/or marketing materials are conceptual artist's renderings only and the vendor makes no representation or warranty relating to same. Any stated areas and/or dimensions shown are approximate only and subject to normal construction variances. Actual usable floor space may vary from any stated or depicted floor area and the unit shall be measured in accordance with the provisions set out in HCRA Directive - Floor Area Calculations. Any and all measurements and/or specifications are subject to change without notice. Without limiting the foregoing, the purchaser is advised that the design, finishes, and specifications of the balcony appurtenant to the unit may vary from the design and/or finishes shown on the marketing drawing, depending on the location of the unit being purchased within the key plan and the building, and the purchaser expressly acknowledges and consents to such variation. The layout of the suite may be reversed depending on the location of the unit within the project. Any furniture depicted is for illustration purposes only and does not necessarily reflect the fixtures, finishes, appliances, and/or electrical plan of the unit and is not included in the purchase price. The view from or through the windows to the exterior may be partially obstructed by materials affixed to the exterior cladding of the building as part of an overall design element and/or interior structural columns that may be required pursuant to the recommendations of the project's engineers. Ceiling heights are subject to bulkheads, exposed ducts, dropped ceilings and structural beams, as applicable pursuant to the plans. All features and finishes are subject to change without notice. E.&O.E. November 2023.

MIAMI

1 BEDROOM, 1 BATHROOM

SOUTH FACING

INTERIOR 561 SQ.FT. | EXTERIOR 196 SQ.FT.

TOTAL 757 SQ.FT.

ALLURE

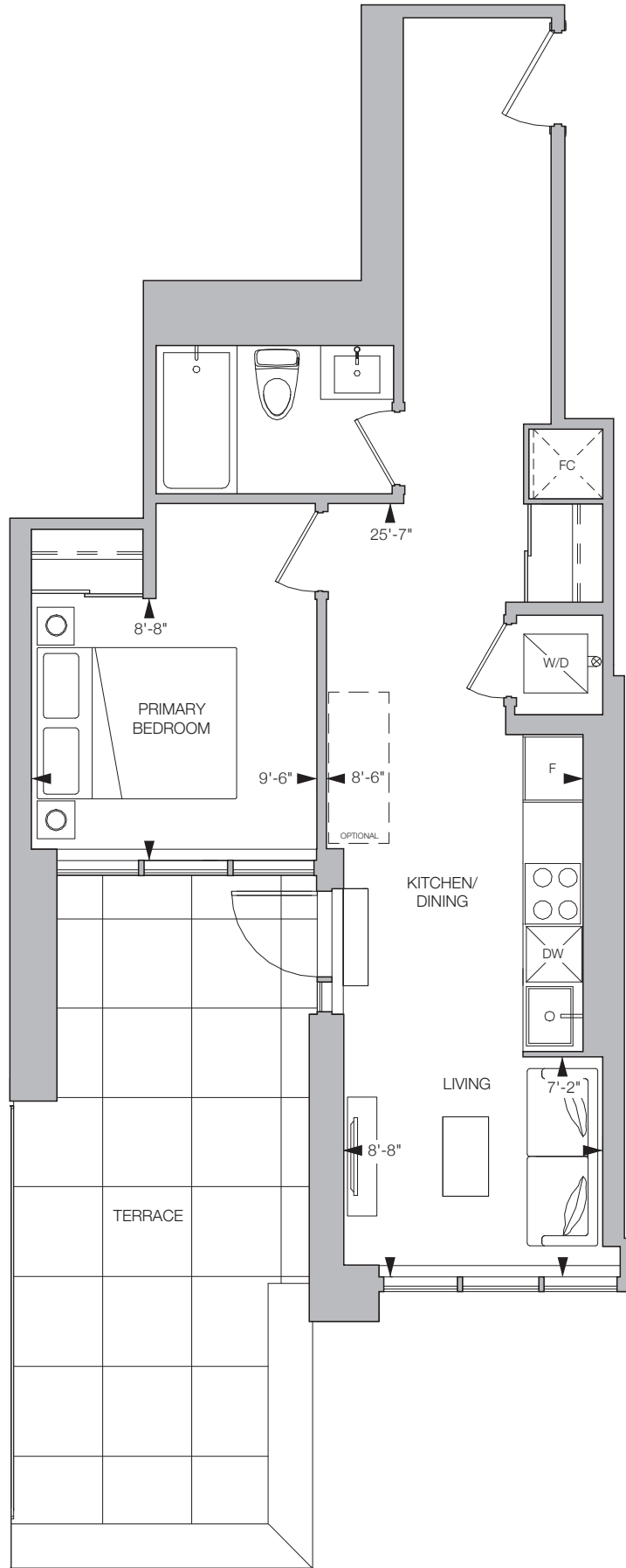

FLOOR 4



All drawings, illustrations, renderings, and views from (or of) proposed buildings shown on any brochures, advertisements, scale models, and/or marketing materials are conceptual artist's renderings only and the vendor makes no representation or warranty relating to same. Any stated areas and/or dimensions shown are approximate only and subject to normal construction variances. Actual usable floor space may vary from any stated or depicted floor area and the unit shall be measured in accordance with the provisions set out in HCRA Directive - Floor Area Calculations. Any and all measurements and/or specifications are subject to change without notice. Without limiting the foregoing, the purchaser is advised that the design, finishes, and specifications of the balcony appurtenant to the unit may vary from the design and/or finishes shown on the marketing drawing, depending on the location of the unit being purchased within the key plan and the building, and the purchaser expressly acknowledges and consents to such variation. The layout of the suite may be reversed depending on the location of the unit within the project. Any furniture depicted is for illustration purposes only and does not necessarily reflect the fixtures, finishes, appliances, and/or electrical plan of the unit and is not included in the purchase price. The view from or through the windows to the exterior may be partially obstructed by materials affixed to the exterior cladding of the building as part of an overall design element and/or interior structural columns that may be required pursuant to the recommendations of the project's engineers. Ceiling heights are subject to bulkheads, exposed ducts, dropped ceilings and structural beams, as applicable pursuant to the plans. All features and finishes are subject to change without notice. E.&O.E. November 2023.

SAN FRANCISCO

1 BEDROOM, 1 BATHROOM

NORTH FACING

INTERIOR 511 SQ.FT. | EXTERIOR 352 SQ.FT.

TOTAL 863 SQ.FT.

A L L U R E

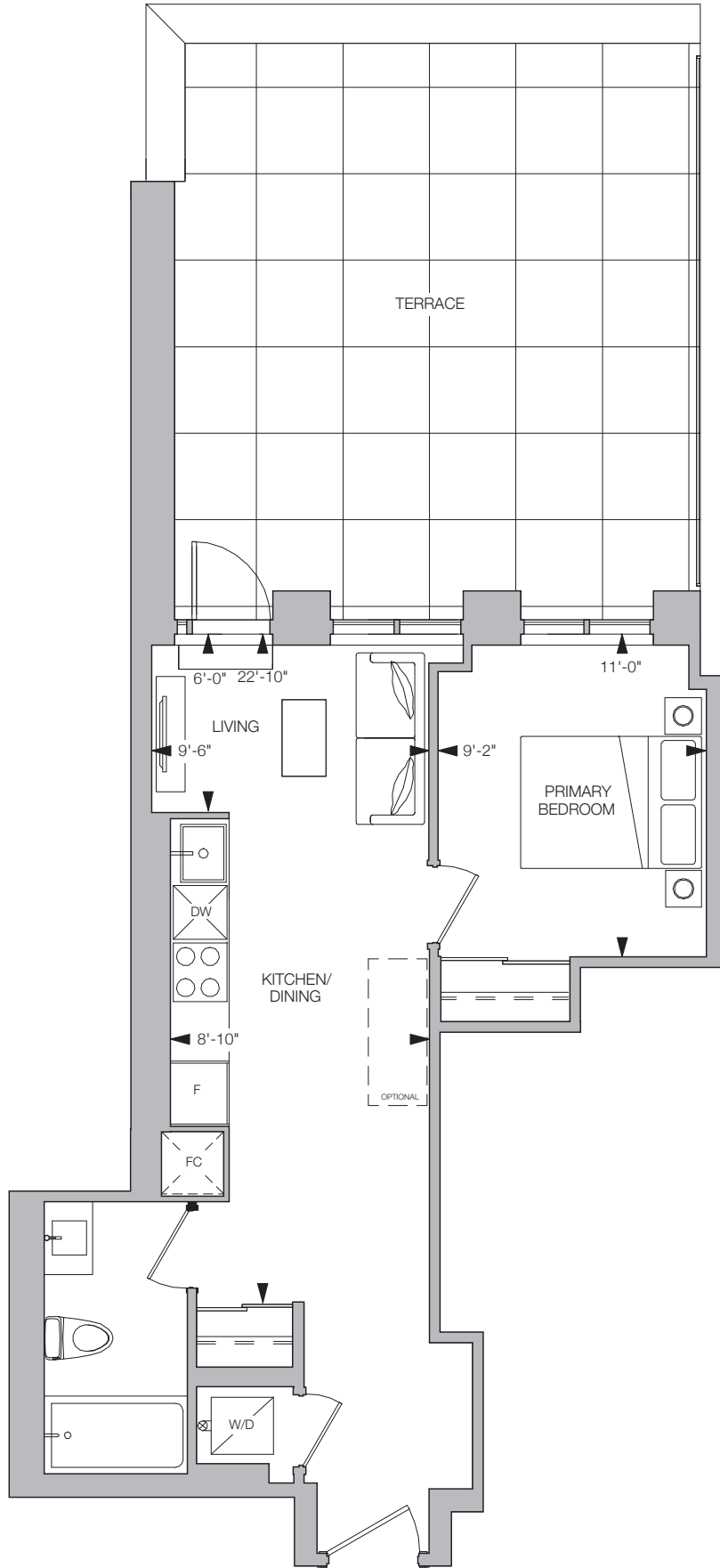

FLOOR 6



All drawings, illustrations, renderings, and views from (or of) proposed buildings shown on any brochures, advertisements, scale models, and/or marketing materials are conceptual artist's renderings only and the vendor makes no representation or warranty relating to same. Any stated areas and/or dimensions shown are approximate only and subject to normal construction variances. Actual usable floor space may vary from any stated or depicted floor area and the unit shall be measured in accordance with the provisions set out in HCRA Directive - Floor Area Calculations. Any and all measurements and/or specifications are subject to change without notice. Without limiting the foregoing, the purchaser is advised that the design, finishes, and specifications of the balcony appurtenant to the unit may vary from the design and/or finishes shown on the marketing drawing, depending on the location of the unit being purchased within the key plan and the building, and the purchaser expressly acknowledges and consents to such variation. The layout of the suite may be reversed depending on the location of the unit within the project. Any furniture depicted is for illustration purposes only and does not necessarily reflect the fixtures, finishes, appliances, and/or electrical plan of the unit and is not included in the purchase price. The view from or through the windows to the exterior may be partially obstructed by materials affixed to the exterior cladding of the building as part of an overall design element and/or interior structural columns that may be required pursuant to the recommendations of the project's engineers. Ceiling heights are subject to bulkheads, exposed ducts, dropped ceilings and structural beams, as applicable pursuant to the plans. All features and finishes are subject to change without notice. E.&O.E. November 2023.

TAIPEI

1 BEDROOM + DEN, 1 BATHROOM

SOUTH FACING

INTERIOR 550 SQ.FT.

TOTAL 550 SQ.FT.

ALLURE

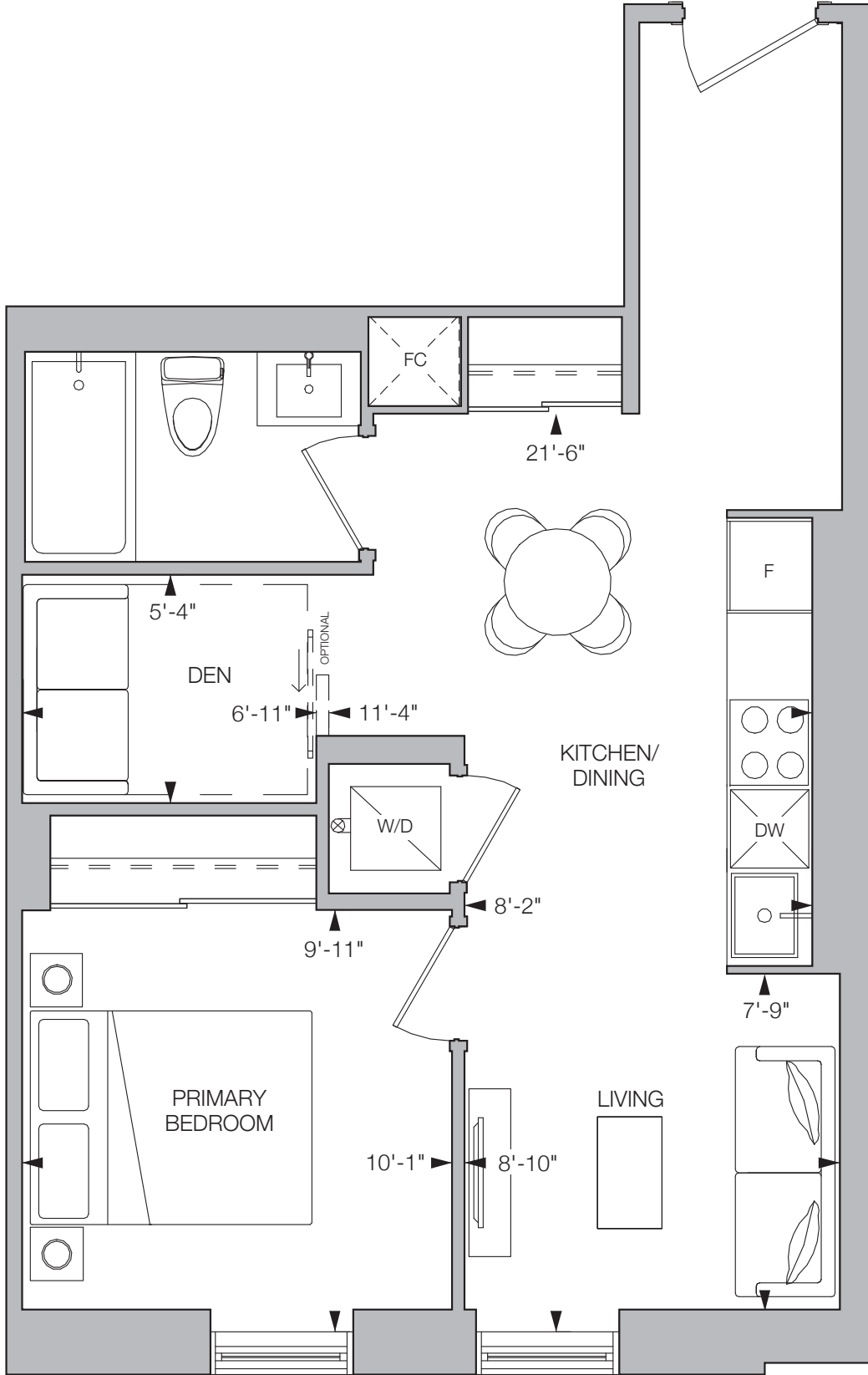

FLOOR 3



All drawings, illustrations, renderings, and views from (or of) proposed buildings shown on any brochures, advertisements, scale models, and/or marketing materials are conceptual artist's renderings only and the vendor makes no representation or warranty relating to same. Any stated areas and/or dimensions shown are approximate only and subject to normal construction variances. Actual usable floor space may vary from any stated or depicted floor area and the unit shall be measured in accordance with the provisions set out in HCRA Directive - Floor Area Calculations. Any and all measurements and/or specifications are subject to change without notice. Without limiting the foregoing, the purchaser is advised that the design, finishes, and specifications of the balcony appurtenant to the unit may vary from the design and/or finishes shown on the marketing drawing, depending on the location of the unit being purchased within the key plan and the building, and the purchaser expressly acknowledges and consents to such variation. The layout of the suite may be reversed depending on the location of the unit within the project. Any furniture depicted is for illustration purposes only and does not necessarily reflect the fixtures, finishes, appliances, and/or electrical plan of the unit and is not included in the purchase price. The view from or through the windows to the exterior may be partially obstructed by materials affixed to the exterior cladding of the building as part of an overall design element and/or interior structural columns that may be required pursuant to the recommendations of the project's engineers. Ceiling heights are subject to bulkheads, exposed ducts, dropped ceilings and structural beams, as applicable pursuant to the plans. All features and finishes are subject to change without notice. E.&O.E. November 2023.

VIENNA

1 BEDROOM + DEN, 1 BATHROOM

SOUTH FACING

INTERIOR 625 SQ.FT. | EXTERIOR 37 SQ.FT.

TOTAL 662 SQ.FT.

ALLURE

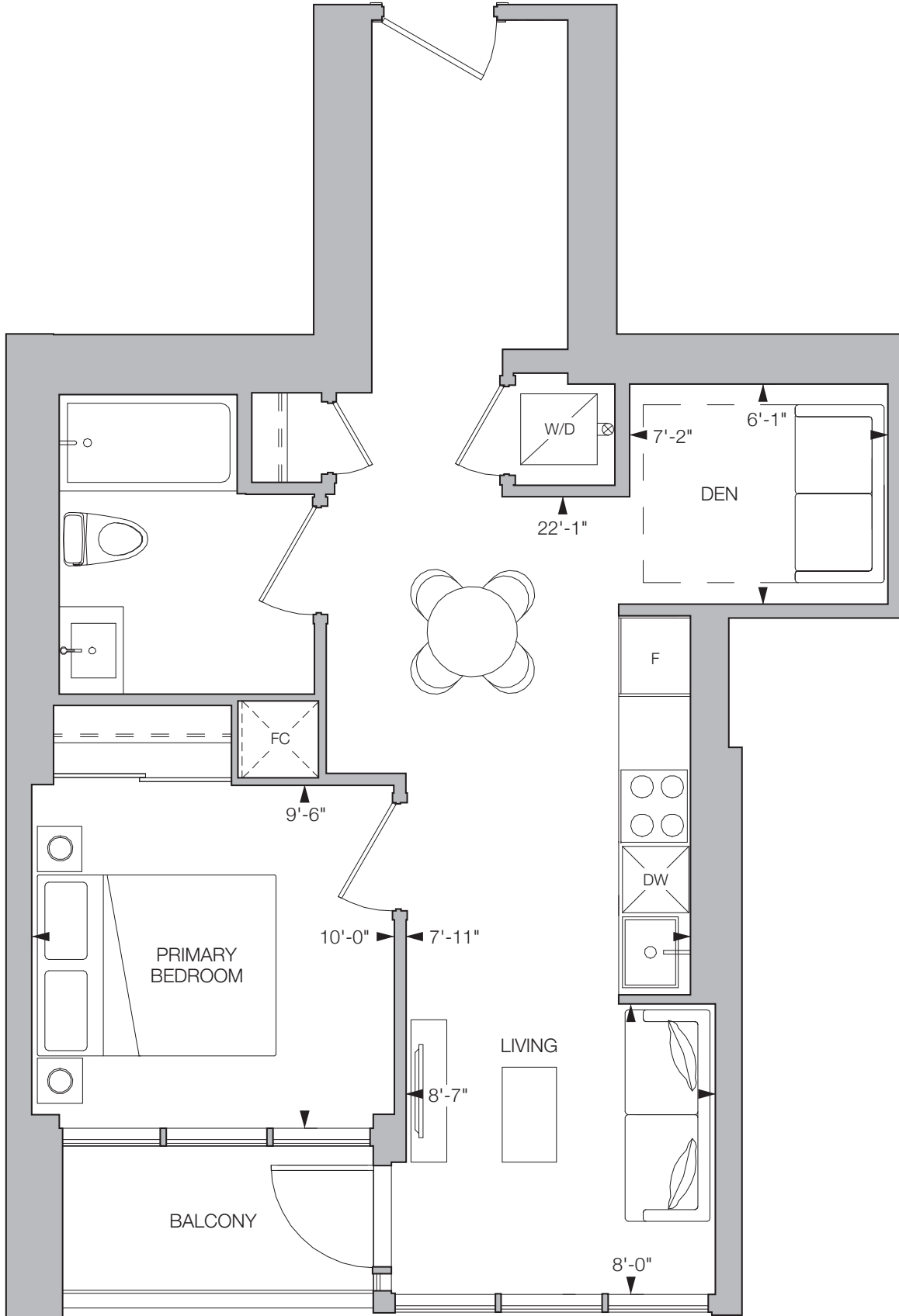

FLOOR 5



All drawings, illustrations, renderings, and views from (or of) proposed buildings shown on any brochures, advertisements, scale models, and/or marketing materials are conceptual artist's renderings only and the vendor makes no representation or warranty relating to same. Any stated areas and/or dimensions shown are approximate only and subject to normal construction variances. Actual usable floor space may vary from any stated or depicted floor area and the unit shall be measured in accordance with the provisions set out in HCRA Directive - Floor Area Calculations. Any and all measurements and/or specifications are subject to change without notice. Without limiting the foregoing, the purchaser is advised that the design, finishes, and specifications of the balcony appurtenant to the unit may vary from the design and/or finishes shown on the marketing drawing, depending on the location of the unit being purchased within the key plan and the building, and the purchaser expressly acknowledges and consents to such variation. The layout of the suite may be reversed depending on the location of the unit within the project. Any furniture depicted is for illustration purposes only and does not necessarily reflect the fixtures, finishes, appliances, and/or electrical plan of the unit and is not included in the purchase price. The view from or through the windows to the exterior may be partially obstructed by materials affixed to the exterior cladding of the building as part of an overall design element and/or interior structural columns that may be required pursuant to the recommendations of the project's engineers. Ceiling heights are subject to bulkheads, exposed ducts, dropped ceilings and structural beams, as applicable pursuant to the plans. All features and finishes are subject to change without notice. E.&O.E. November 2023.

DUBLIN

1 BEDROOM + DEN, 1 BATHROOM

SOUTH FACING

INTERIOR 631 SQ.FT. | EXTERIOR 37 SQ.FT.

TOTAL 668 SQ.FT.

ALLURE

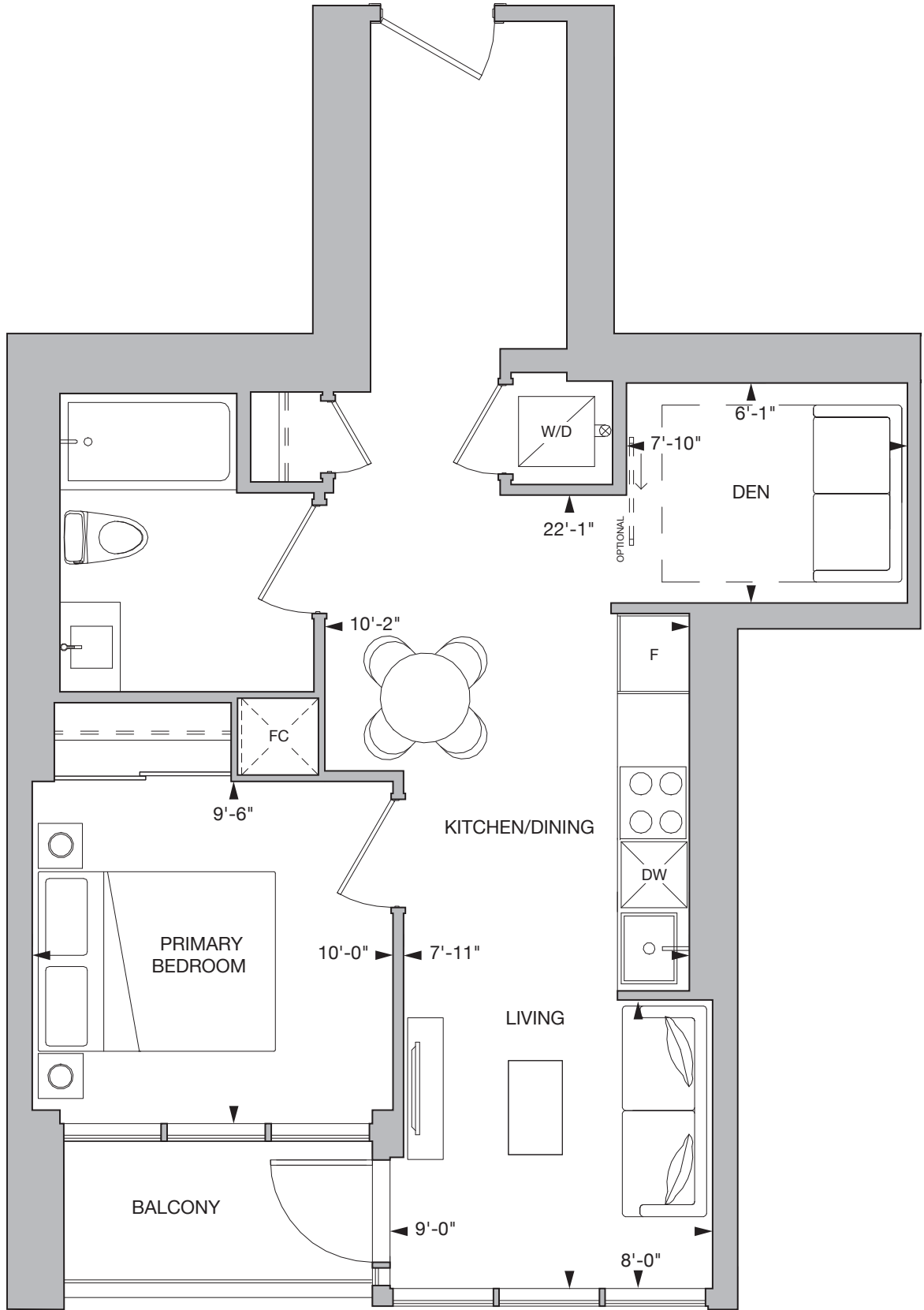

FLOOR 6

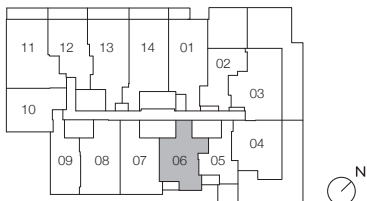

All drawings, illustrations, renderings, and views from (or of) proposed buildings shown on any brochures, advertisements, scale models, and/or marketing materials are conceptual artist's renderings only and the vendor makes no representation or warranty relating to same. Any stated areas and/or dimensions shown are approximate only and subject to normal construction variances. Actual usable floor space may vary from any stated or depicted floor area and the unit shall be measured in accordance with the provisions set out in HCRA Directive - Floor Area Calculations. Any and all measurements and/or specifications are subject to change without notice. Without limiting the foregoing, the purchaser is advised that the design, finishes, and specifications of the balcony appurtenant to the unit may vary from the design and/or finishes shown on the marketing drawing, depending on the location of the unit being purchased within the key plan and the building, and the purchaser expressly acknowledges and consents to such variation. The layout of the suite may be reversed depending on the location of the unit within the project. Any furniture depicted is for illustration purposes only and does not necessarily reflect the fixtures, finishes, appliances, and/or electrical plan of the unit and is not included in the purchase price. The view from or through the windows to the exterior may be partially obstructed by materials affixed to the exterior cladding of the building as part of an overall design element and/or interior structural columns that may be required pursuant to the recommendations of the project's engineers. Ceiling heights are subject to bulkheads, exposed ducts, dropped ceilings and structural beams, as applicable pursuant to the plans. All features and finishes are subject to change without notice. E.&O.E. November 2023.

OSAKA

1 BEDROOM + DEN, 1 BATHROOM

SOUTH FACING

INTERIOR 625 SQ.FT. | EXTERIOR 180 SQ.FT.

TOTAL 805 SQ.FT.

ALLURE

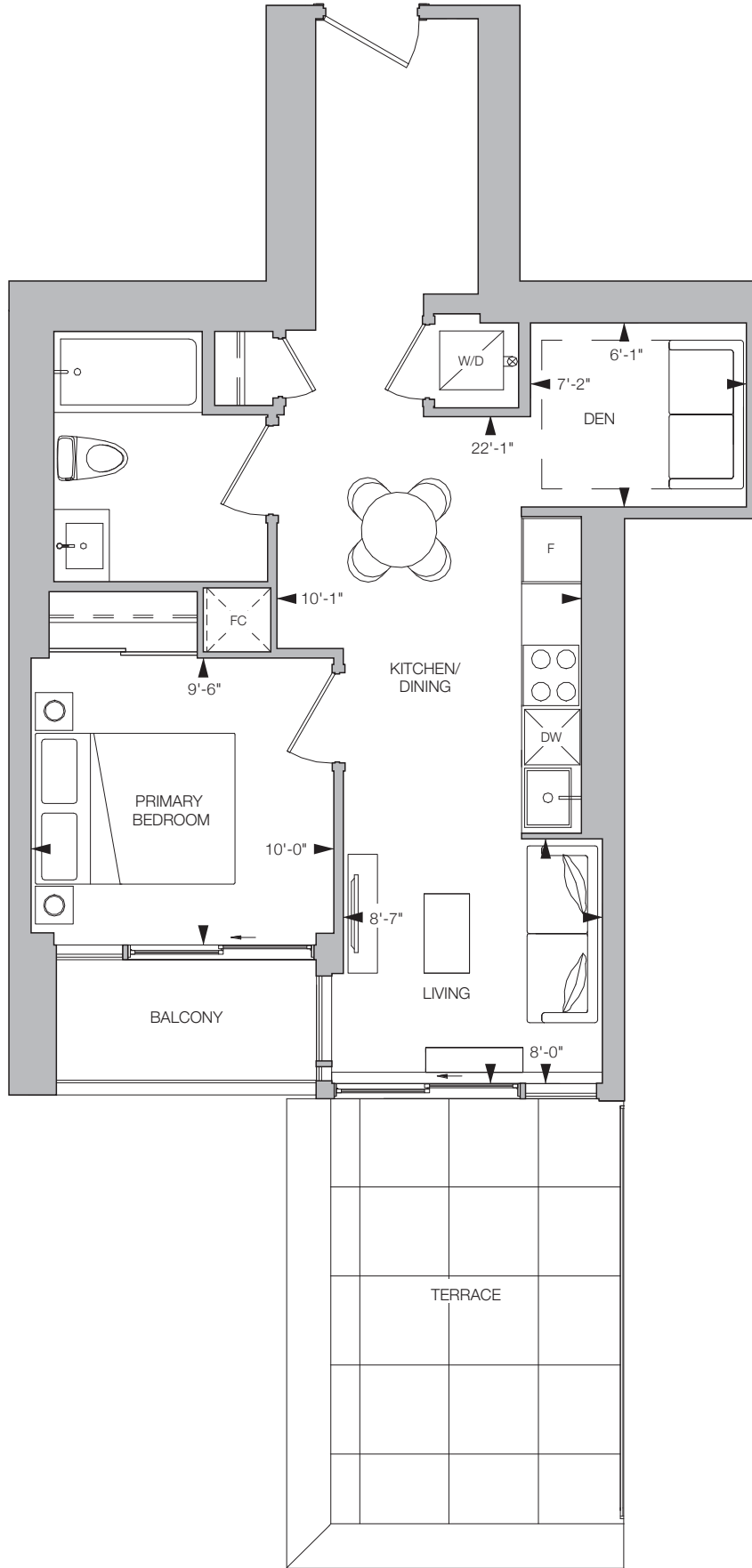

FLOOR 4



All drawings, illustrations, renderings, and views from (or of) proposed buildings shown on any brochures, advertisements, scale models, and/or marketing materials are conceptual artist's renderings only and the vendor makes no representation or warranty relating to same. Any stated areas and/or dimensions shown are approximate only and subject to normal construction variances. Actual usable floor space may vary from any stated or depicted floor area and the unit shall be measured in accordance with the provisions set out in HCRA Directive - Floor Area Calculations. Any and all measurements and/or specifications are subject to change without notice. Without limiting the foregoing, the purchaser is advised that the design, finishes, and specifications of the balcony appurtenant to the unit may vary from the design and/or finishes shown on the marketing drawing, depending on the location of the unit being purchased within the key plan and the building, and the purchaser expressly acknowledges and consents to such variation. The layout of the suite may be reversed depending on the location of the unit within the project. Any furniture depicted is for illustration purposes only and does not necessarily reflect the fixtures, finishes, appliances, and/or electrical plan of the unit and is not included in the purchase price. The view from or through the windows to the exterior may be partially obstructed by materials affixed to the exterior cladding of the building as part of an overall design element and/or interior structural columns that may be required pursuant to the recommendations of the project's engineers. Ceiling heights are subject to bulkheads, exposed ducts, dropped ceilings and structural beams, as applicable pursuant to the plans. All features and finishes are subject to change without notice. E.&O.E. November 2023.

MACAU

1 BEDROOM + DEN, 2 BATHROOMS

EAST FACING

INTERIOR 594 SQ. FT.

TOTAL 594 SQ. FT.

ALLURE

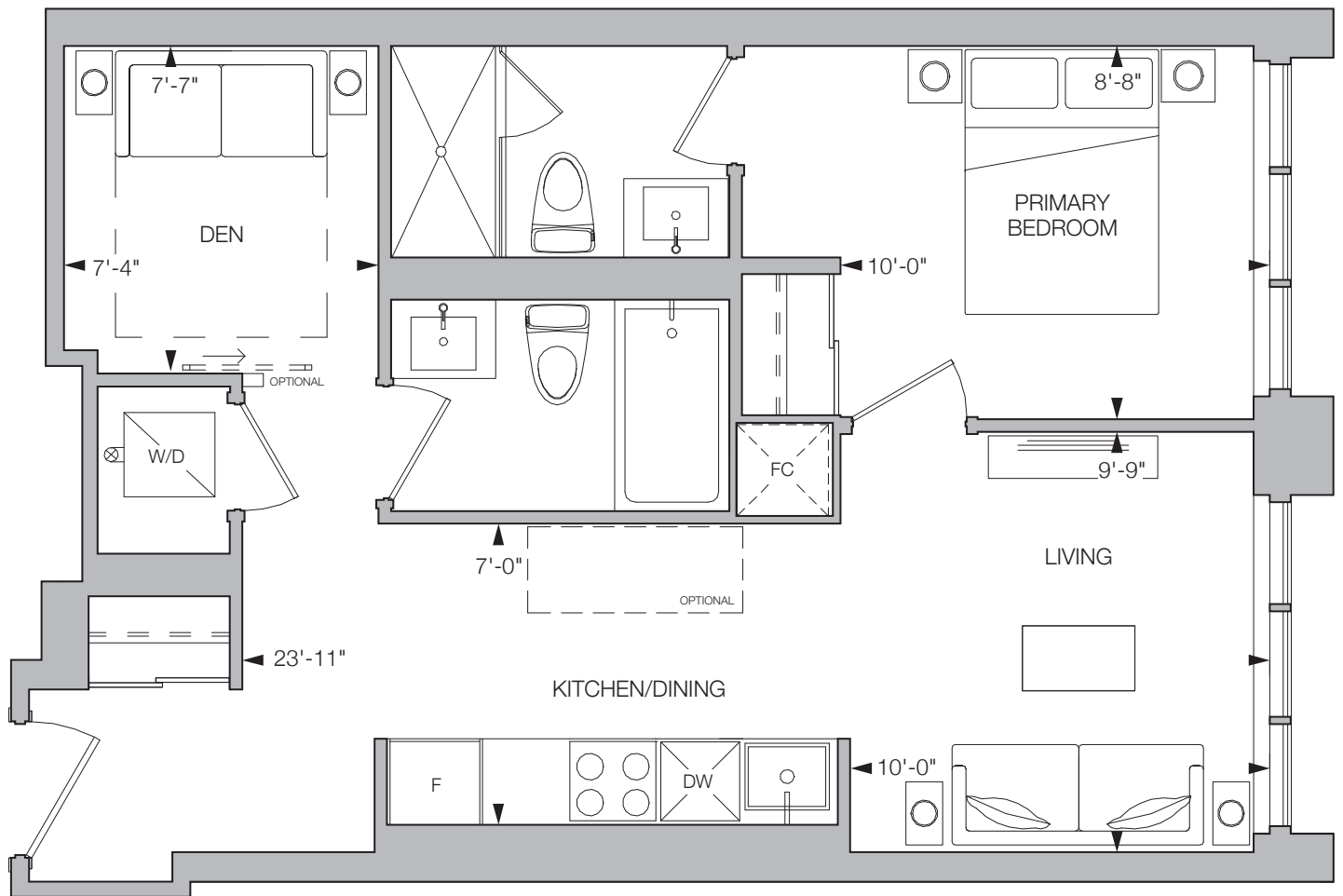

FLOOR 2

FLOOR 3

FLOOR 4

FLOOR 5



All drawings, illustrations, renderings, and views from (or of) proposed buildings shown on any brochures, advertisements, scale models, and/or marketing materials are conceptual artist's renderings only and the vendor makes no representation or warranty relating to same. Any stated areas and/or dimensions shown are approximate only and subject to normal construction variances. Actual usable floor space may vary from any stated or depicted floor area and the unit shall be measured in accordance with the provisions set out in HCRA Directive - Floor Area Calculations. Any and all measurements and/or specifications are subject to change without notice. Without limiting the foregoing, the purchaser is advised that the design, finishes, and specifications of the balcony appurtenant to the unit may vary from the design and/or finishes shown on the marketing drawing, depending on the location of the unit being purchased within the key plan and the building, and the purchaser expressly acknowledges and consents to such variation. The layout of the suite may be reversed depending on the location of the unit within the project. Any furniture depicted is for illustration purposes only and does not necessarily reflect the fixtures, finishes, appliances, and/or electrical plan of the unit and is not included in the purchase price. The view from or through the windows to the exterior may be partially obstructed by materials affixed to the exterior cladding of the building as part of an overall design element and/or interior structural columns that may be required pursuant to the recommendations of the project's engineers. Ceiling heights are subject to bulkheads, exposed ducts, dropped ceilings and structural beams, as applicable pursuant to the plans. All features and finishes are subject to change without notice. E.&O.E. November 2023.

COPENHAGEN

1 BEDROOM + DEN, 2 BATHROOMS

NORTH FACING

INTERIOR 606 SQ.FT. | EXTERIOR 121 SQ.FT.

TOTAL 727 SQ.FT.

ALLURE

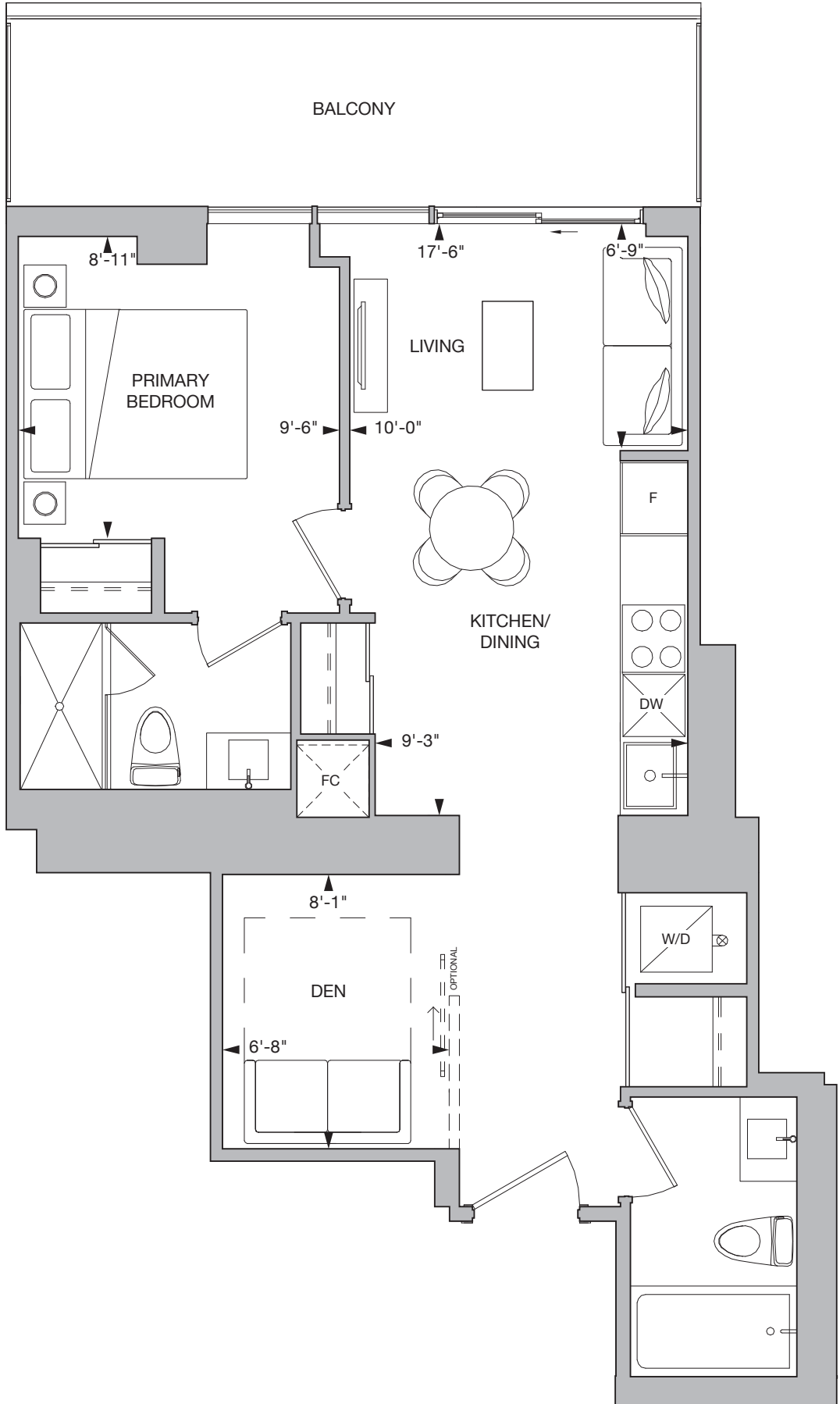

FLOOR 7



All drawings, illustrations, renderings, and views from (or of) proposed buildings shown on any brochures, advertisements, scale models, and/or marketing materials are conceptual artist's renderings only and the vendor makes no representation or warranty relating to same. Any stated areas and/or dimensions shown are approximate only and subject to normal construction variances. Actual usable floor space may vary from any stated or depicted floor area and the unit shall be measured in accordance with the provisions set out in HCRA Directive - Floor Area Calculations. Any and all measurements and/or specifications are subject to change without notice. Without limiting the foregoing, the purchaser is advised that the design, finishes, and specifications of the balcony appurtenant to the unit may vary from the design and/or finishes shown on the marketing drawing, depending on the location of the unit being purchased within the key plan and the building, and the purchaser expressly acknowledges and consents to such variation. The layout of the suite may be reversed depending on the location of the unit within the project. Any furniture depicted is for illustration purposes only and does not necessarily reflect the fixtures, finishes, appliances, and/or electrical plan of the unit and is not included in the purchase price. The view from or through the windows to the exterior may be partially obstructed by materials affixed to the exterior cladding of the building as part of an overall design element and/or interior structural columns that may be required pursuant to the recommendations of the project's engineers. Ceiling heights are subject to bulkheads, exposed ducts, dropped ceilings and structural beams, as applicable pursuant to the plans. All features and finishes are subject to change without notice. E.&O.E. November 2023.

SYDNEY

1 BEDROOM + DEN, 2 BATHROOMS

NORTH FACING

INTERIOR 626 SQ.FT. | EXTERIOR 120 SQ.FT.

TOTAL 746 SQ.FT.

ALLURE

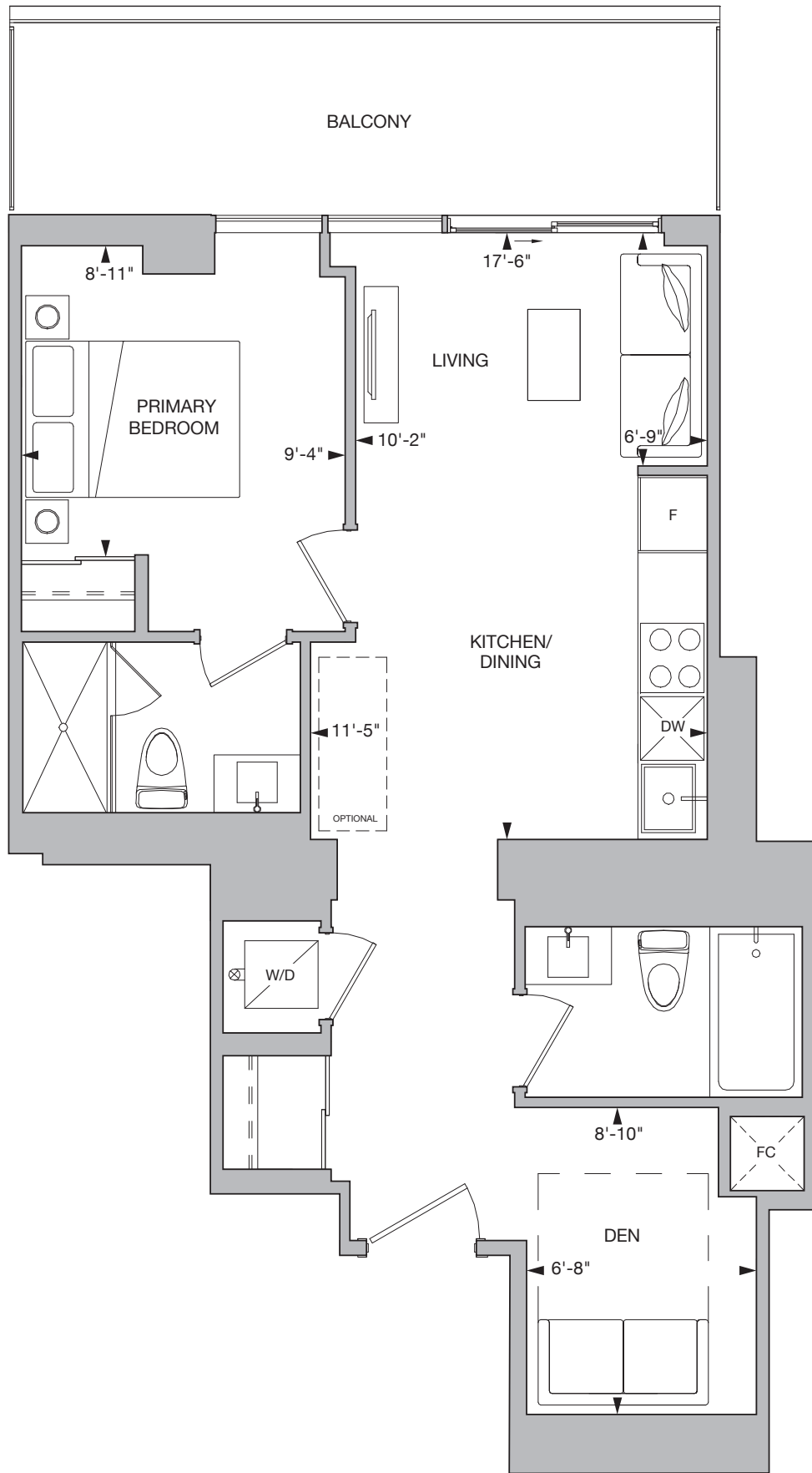

FLOOR 6

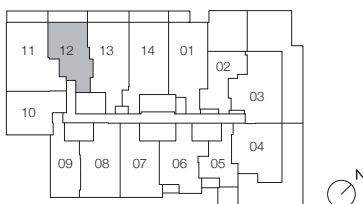

All drawings, illustrations, renderings, and views from (or of) proposed buildings shown on any brochures, advertisements, scale models, and/or marketing materials are conceptual artist's renderings only and the vendor makes no representation or warranty relating to same. Any stated areas and/or dimensions shown are approximate only and subject to normal construction variances. Actual usable floor space may vary from any stated or depicted floor area and the unit shall be measured in accordance with the provisions set out in HCRA Directive - Floor Area Calculations. Any and all measurements and/or specifications are subject to change without notice. Without limiting the foregoing, the purchaser is advised that the design, finishes, and specifications of the balcony appurtenant to the unit may vary from the design and/or finishes shown on the marketing drawing, depending on the location of the unit being purchased within the key plan and the building, and the purchaser expressly acknowledges and consents to such variation. The layout of the suite may be reversed depending on the location of the unit within the project. Any furniture depicted is for illustration purposes only and does not necessarily reflect the fixtures, finishes, appliances, and/or electrical plan of the unit and is not included in the purchase price. The view from or through the windows to the exterior may be partially obstructed by materials affixed to the exterior cladding of the building as part of an overall design element and/or interior structural columns that may be required pursuant to the recommendations of the project's engineers. Ceiling heights are subject to bulkheads, exposed ducts, dropped ceilings and structural beams, as applicable pursuant to the plans. All features and finishes are subject to change without notice. E.&O.E. November 2023.

SANTIAGO

2 BEDROOMS, 1 BATHROOM

SOUTHWEST FACING

INTERIOR 617 SQ. FT.

TOTAL 617 SQ. FT.

ALLURE

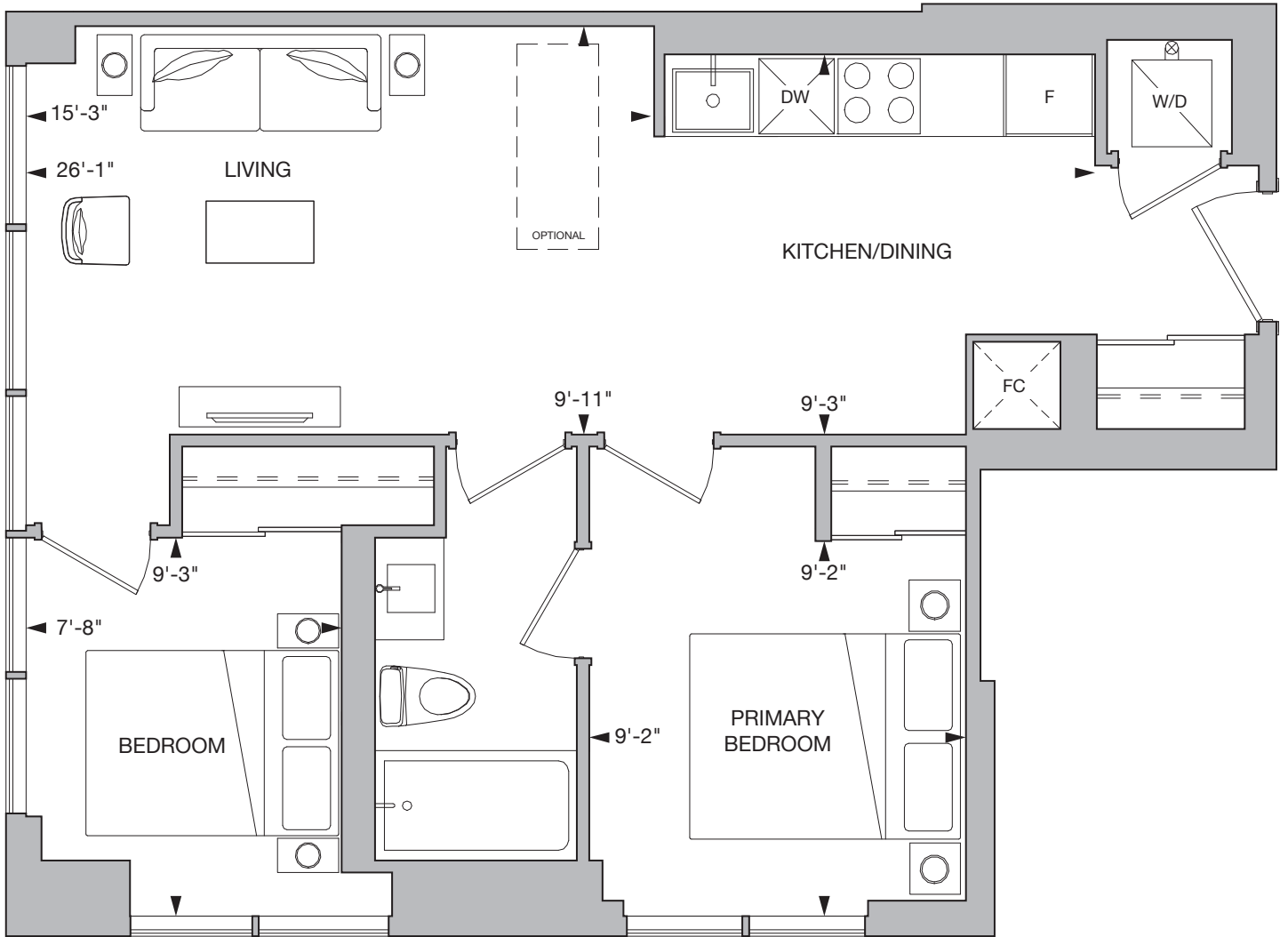

FLOOR 6

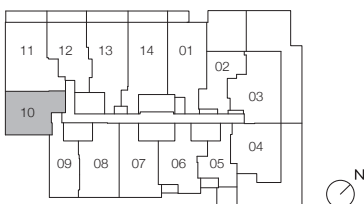

All drawings, illustrations, renderings, and views from (or of) proposed buildings shown on any brochures, advertisements, scale models, and/or marketing materials are conceptual artist's renderings only and the vendor makes no representation or warranty relating to same. Any stated areas and/or dimensions shown are approximate only and subject to normal construction variances. Actual usable floor space may vary from any stated or depicted floor area and the unit shall be measured in accordance with the provisions set out in HCRA Directive - Floor Area Calculations. Any and all measurements and/or specifications are subject to change without notice. Without limiting the foregoing, the purchaser is advised that the design, finishes, and specifications of the balcony appurtenant to the unit may vary from the design and/or finishes shown on the marketing drawing, depending on the location of the unit being purchased within the key plan and the building, and the purchaser expressly acknowledges and consents to such variation. The layout of the suite may be reversed depending on the location of the unit within the project. Any furniture depicted is for illustration purposes only and does not necessarily reflect the fixtures, finishes, appliances, and/or electrical plan of the unit and is not included in the purchase price. The view from or through the windows to the exterior may be partially obstructed by materials affixed to the exterior cladding of the building as part of an overall design element and/or interior structural columns that may be required pursuant to the recommendations of the project's engineers. Ceiling heights are subject to bulkheads, exposed ducts, dropped ceilings and structural beams, as applicable pursuant to the plans. All features and finishes are subject to change without notice. E.&O.E. November 2023.

LOS ANGELES

2 BEDROOMS, 1 BATHROOM

SOUTH FACING

INTERIOR 702 SQ. FT.

TOTAL 702 SQ. FT.

ALLURE

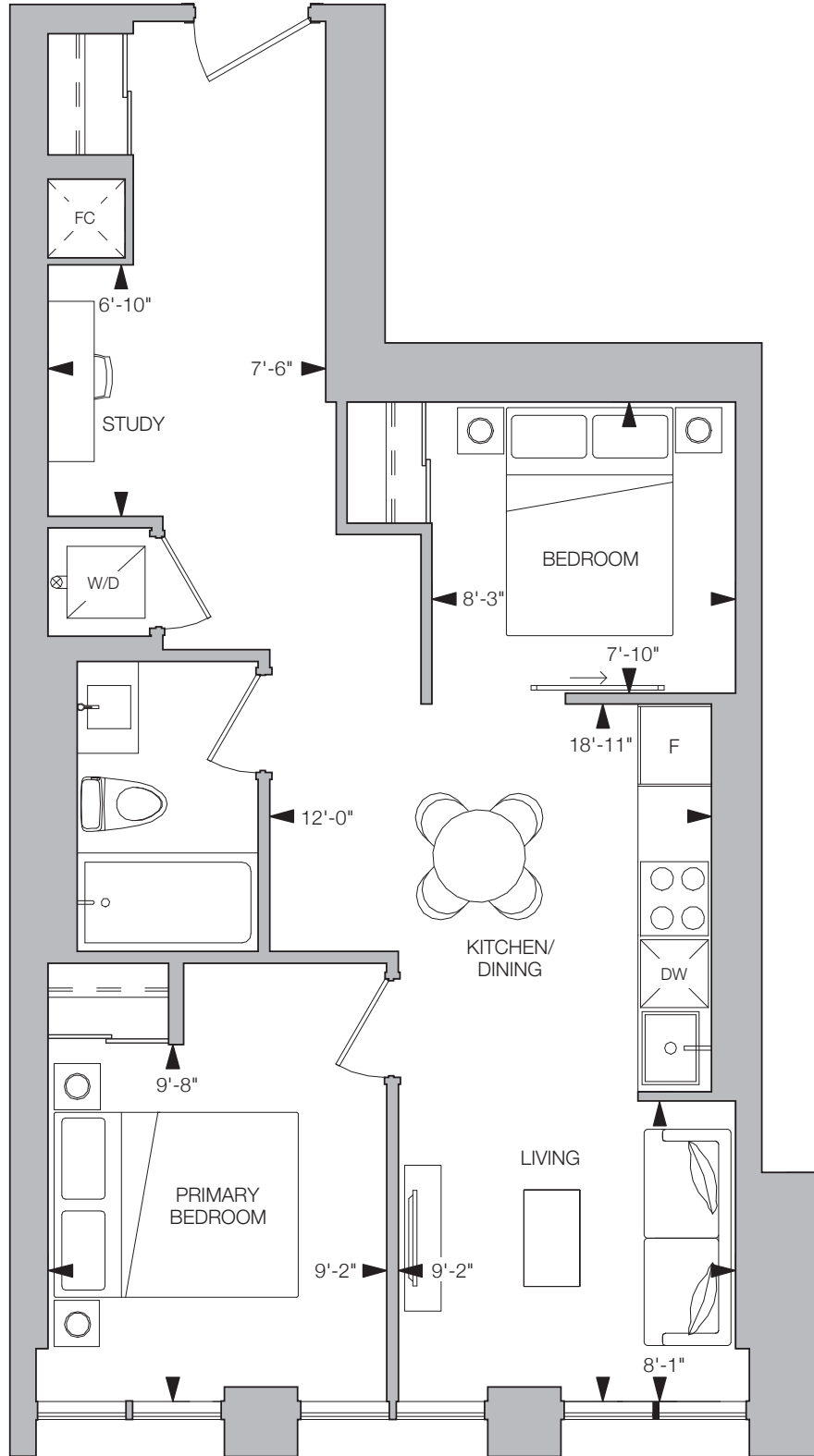

FLOOR 4

FLOOR 5

FLOOR 6

FLOOR 7

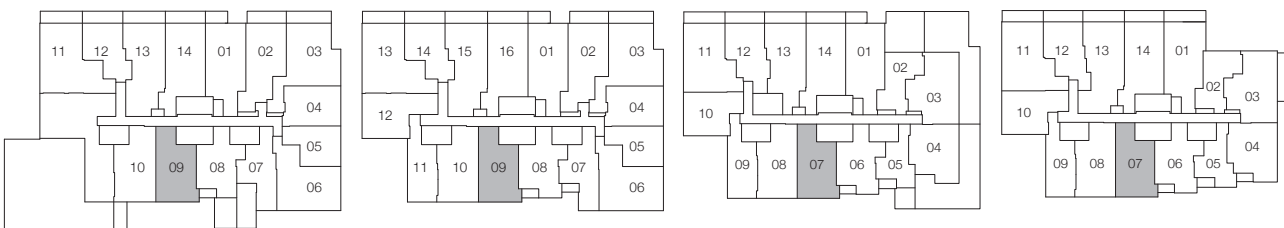

All drawings, illustrations, renderings, and views from (or of) proposed buildings shown on any brochures, advertisements, scale models, and/or marketing materials are conceptual artist's renderings only and the vendor makes no representation or warranty relating to same. Any stated areas and/or dimensions shown are approximate only and subject to normal construction variances. Actual usable floor space may vary from any stated or depicted floor area and the unit shall be measured in accordance with the provisions set out in HCRA Directive - Floor Area Calculations. Any and all measurements and/or specifications are subject to change without notice. Without limiting the foregoing, the purchaser is advised that the design, finishes, and specifications of the balcony appurtenant to the unit may vary from the design and/or finishes shown on the marketing drawing, depending on the location of the unit being purchased within the key plan and the building, and the purchaser expressly acknowledges and consents to such variation. The layout of the suite may be reversed depending on the location of the unit within the project. Any furniture depicted is for illustration purposes only and does not necessarily reflect the fixtures, finishes, appliances, and/or electrical plan of the unit and is not included in the purchase price. The view from or through the windows to the exterior may be partially obstructed by materials affixed to the exterior cladding of the building as part of an overall design element and/or interior structural columns that may be required pursuant to the recommendations of the project's engineers. Ceiling heights are subject to bulkheads, exposed ducts, dropped ceilings and structural beams, as applicable pursuant to the plans. All features and finishes are subject to change without notice. E.&O.E. November 2023.

R O M E

2 BEDROOMS, 1 BATHROOM

SOUTH FACING

INTERIOR 719 SQ.FT. | EXTERIOR 106 SQ.FT.

TOTAL 825 SQ.FT.

A L L U R E

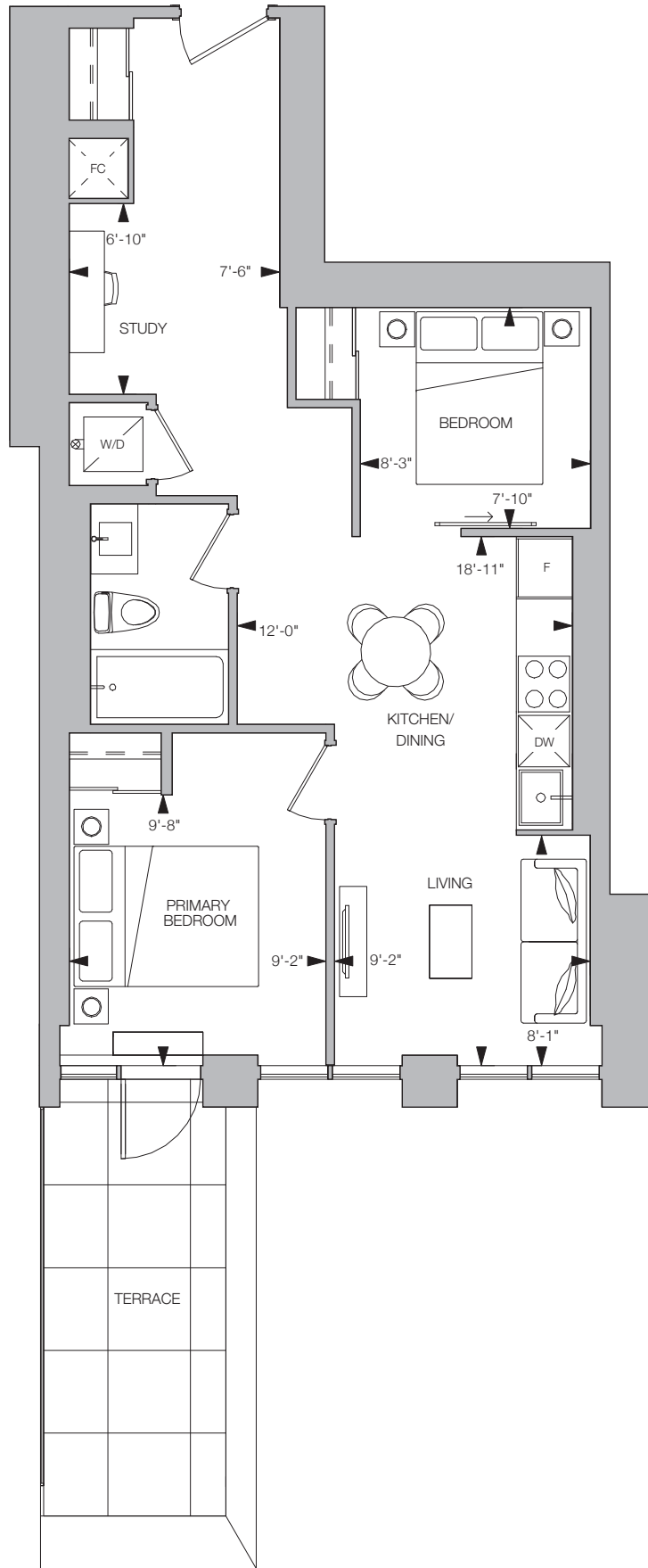

FLOOR 3



All drawings, illustrations, renderings, and views from (or of) proposed buildings shown on any brochures, advertisements, scale models, and/or marketing materials are conceptual artist's renderings only and the vendor makes no representation or warranty relating to same. Any stated areas and/or dimensions shown are approximate only and subject to normal construction variances. Actual usable floor space may vary from any stated or depicted floor area and the unit shall be measured in accordance with the provisions set out in HCRA Directive - Floor Area Calculations. Any and all measurements and/or specifications are subject to change without notice. Without limiting the foregoing, the purchaser is advised that the design, finishes, and specifications of the balcony appurtenant to the unit may vary from the design and/or finishes shown on the marketing drawing, depending on the location of the unit being purchased within the key plan and the building, and the purchaser expressly acknowledges and consents to such variation. The layout of the suite may be reversed depending on the location of the unit within the project. Any furniture depicted is for illustration purposes only and does not necessarily reflect the fixtures, finishes, appliances, and/or electrical plan of the unit and is not included in the purchase price. The view from or through the windows to the exterior may be partially obstructed by materials affixed to the exterior cladding of the building as part of an overall design element and/or interior structural columns that may be required pursuant to the recommendations of the project's engineers. Ceiling heights are subject to bulkheads, exposed ducts, dropped ceilings and structural beams, as applicable pursuant to the plans. All features and finishes are subject to change without notice. E.&O.E. November 2023.

MUMBAI

2 BEDROOMS, 1 BATHROOM

SOUTH FACING

INTERIOR 731 SQ.FT. | EXTERIOR 37 SQ.FT.

TOTAL 768 SQ.FT.

ALLURE

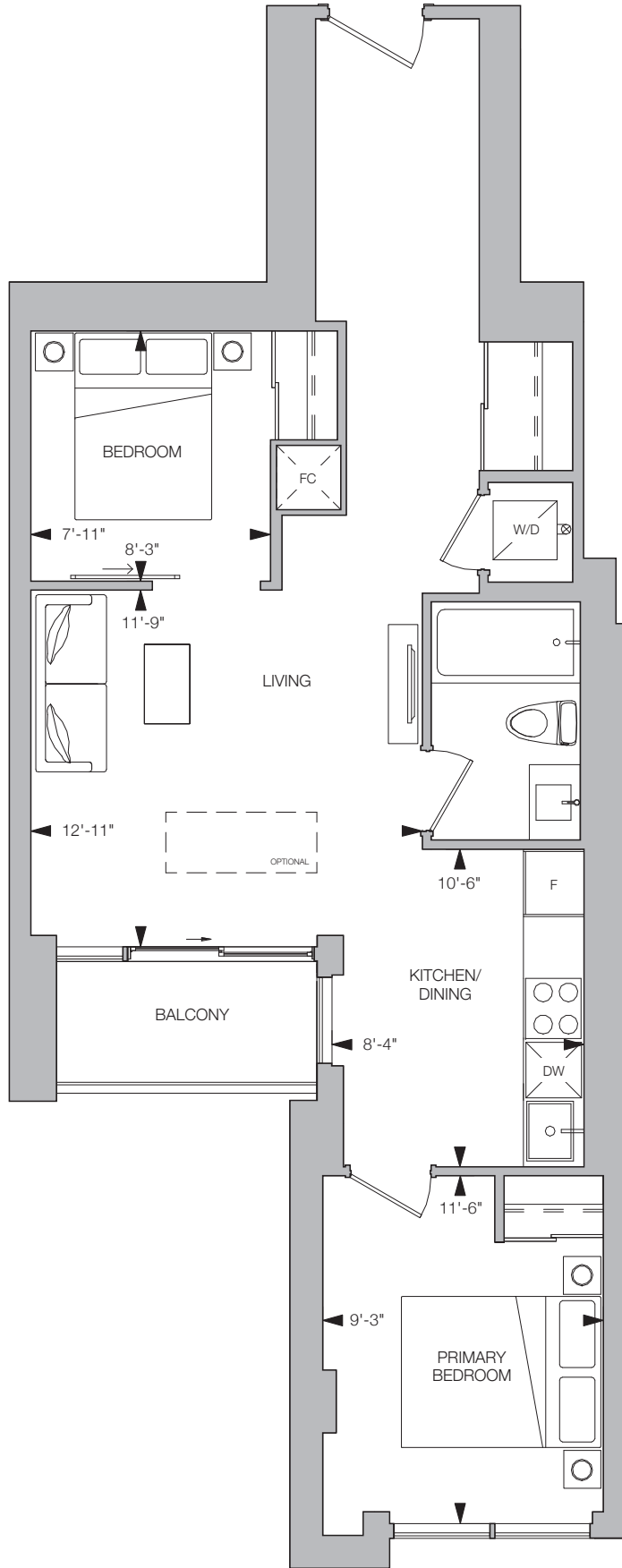

FLOOR 3

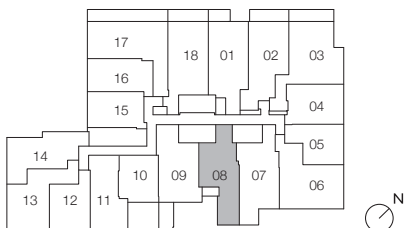

All drawings, illustrations, renderings, and views from (or of) proposed buildings shown on any brochures, advertisements, scale models, and/or marketing materials are conceptual artist's renderings only and the vendor makes no representation or warranty relating to same. Any stated areas and/or dimensions shown are approximate only and subject to normal construction variances. Actual usable floor space may vary from any stated or depicted floor area and the unit shall be measured in accordance with the provisions set out in HCRA Directive - Floor Area Calculations. Any and all measurements and/or specifications are subject to change without notice. Without limiting the foregoing, the purchaser is advised that the design, finishes, and specifications of the balcony appurtenant to the unit may vary from the design and/or finishes shown on the marketing drawing, depending on the location of the unit being purchased within the key plan and the building, and the purchaser expressly acknowledges and consents to such variation. The layout of the suite may be reversed depending on the location of the unit within the project. Any furniture depicted is for illustration purposes only and does not necessarily reflect the fixtures, finishes, appliances, and/or electrical plan of the unit and is not included in the purchase price. The view from or through the windows to the exterior may be partially obstructed by materials affixed to the exterior cladding of the building as part of an overall design element and/or interior structural columns that may be required pursuant to the recommendations of the project's engineers. Ceiling heights are subject to bulkheads, exposed ducts, dropped ceilings and structural beams, as applicable pursuant to the plans. All features and finishes are subject to change without notice. E.&O.E. November 2023.

LUXOR

2 BEDROOMS, 2 BATHROOMS

SOUTH FACING

INTERIOR 652 SQ. FT.

TOTAL 652 SQ. FT.

ALLURE

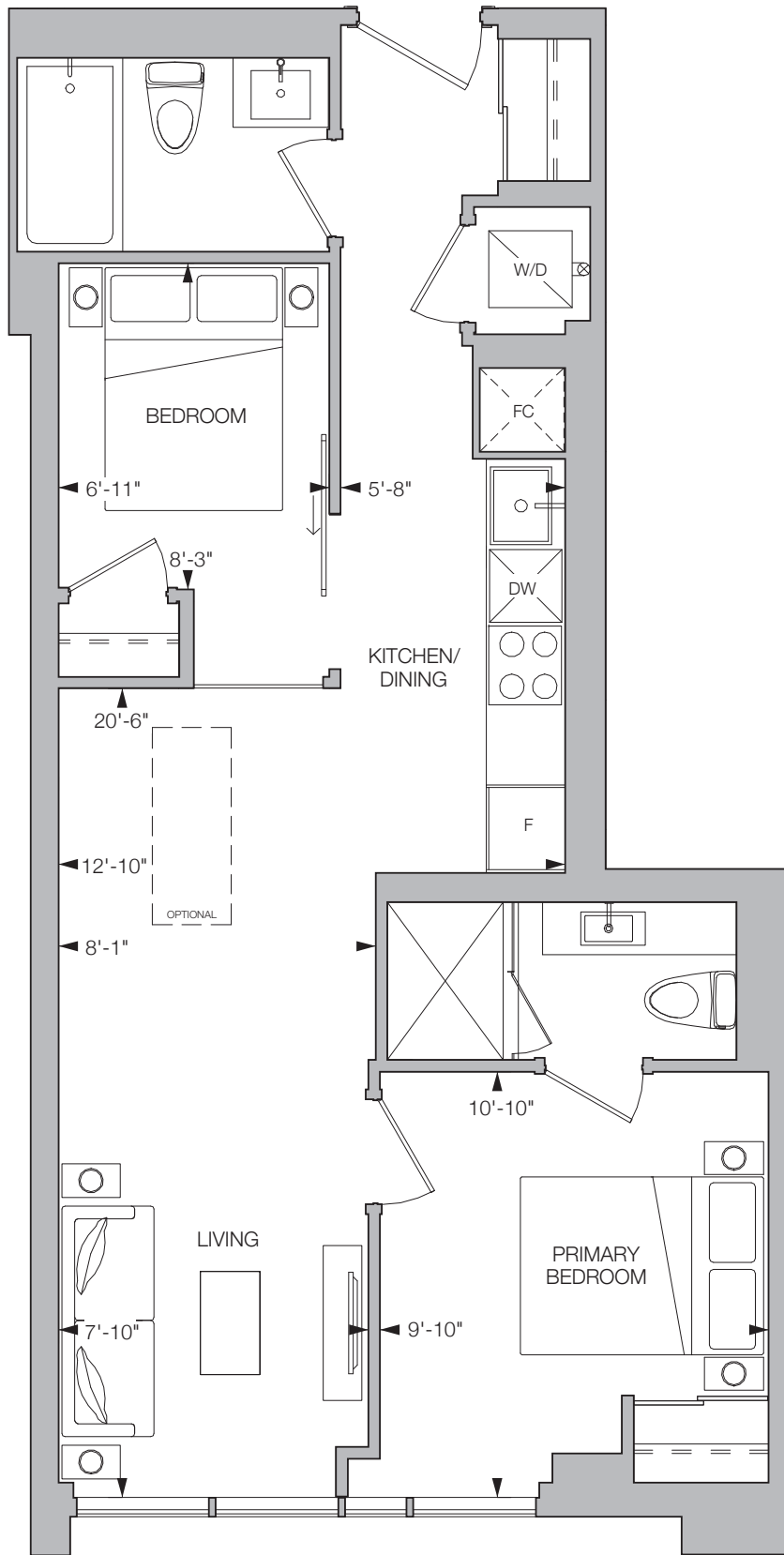

FLOOR 3



All drawings, illustrations, renderings, and views from (or of) proposed buildings shown on any brochures, advertisements, scale models, and/or marketing materials are conceptual artist's renderings only and the vendor makes no representation or warranty relating to same. Any stated areas and/or dimensions shown are approximate only and subject to normal construction variances. Actual usable floor space may vary from any stated or depicted floor area and the unit shall be measured in accordance with the provisions set out in HCRA Directive - Floor Area Calculations. Any and all measurements and/or specifications are subject to change without notice. Without limiting the foregoing, the purchaser is advised that the design, finishes, and specifications of the balcony appurtenant to the unit may vary from the design and/or finishes shown on the marketing drawing, depending on the location of the unit being purchased within the key plan and the building, and the purchaser expressly acknowledges and consents to such variation. The layout of the suite may be reversed depending on the location of the unit within the project. Any furniture depicted is for illustration purposes only and does not necessarily reflect the fixtures, finishes, appliances, and/or electrical plan of the unit and is not included in the purchase price. The view from or through the windows to the exterior may be partially obstructed by materials affixed to the exterior cladding of the building as part of an overall design element and/or interior structural columns that may be required pursuant to the recommendations of the project's engineers. Ceiling heights are subject to bulkheads, exposed ducts, dropped ceilings and structural beams, as applicable pursuant to the plans. All features and finishes are subject to change without notice. E.&O.E. November 2023.

VANCOUVER

2 BEDROOMS, 2 BATHROOMS

SOUTHWEST FACING

INTERIOR 656 SQ. FT.

TOTAL 656 SQ. FT.

ALLURE

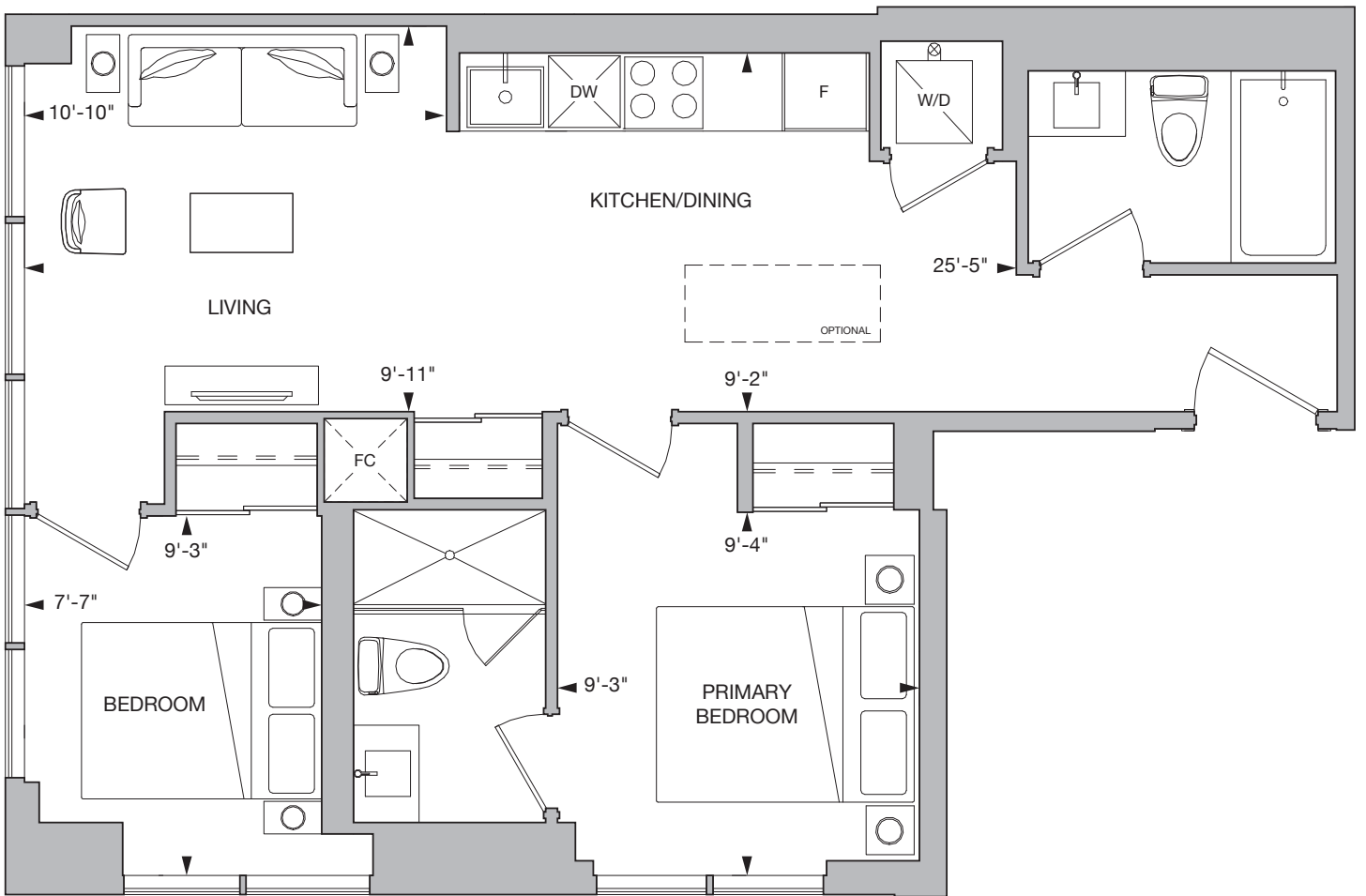

FLOOR 7

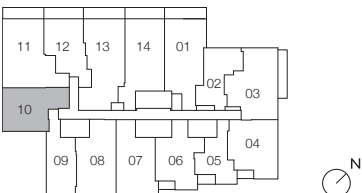

All drawings, illustrations, renderings, and views from (or of) proposed buildings shown on any brochures, advertisements, scale models, and/or marketing materials are conceptual artist's renderings only and the vendor makes no representation or warranty relating to same. Any stated areas and/or dimensions shown are approximate only and subject to normal construction variances. Actual usable floor space may vary from any stated or depicted floor area and the unit shall be measured in accordance with the provisions set out in HCRA Directive - Floor Area Calculations. Any and all measurements and/or specifications are subject to change without notice. Without limiting the foregoing, the purchaser is advised that the design, finishes, and specifications of the balcony appurtenant to the unit may vary from the design and/or finishes shown on the marketing drawing, depending on the location of the unit being purchased within the key plan and the building, and the purchaser expressly acknowledges and consents to such variation. The layout of the suite may be reversed depending on the location of the unit within the project. Any furniture depicted is for illustration purposes only and does not necessarily reflect the fixtures, finishes, appliances, and/or electrical plan of the unit and is not included in the purchase price. The view from or through the windows to the exterior may be partially obstructed by materials affixed to the exterior cladding of the building as part of an overall design element and/or interior structural columns that may be required pursuant to the recommendations of the project's engineers. Ceiling heights are subject to bulkheads, exposed ducts, dropped ceilings and structural beams, as applicable pursuant to the plans. All features and finishes are subject to change without notice. E.&O.E. November 2023.

B E R L I N

2 B E D R O O M S , 2 B A T H R O O M S

S O U T H W E S T F A C I N G

I N T E R I O R 6 9 7 S Q . F T .

T O T A L 6 9 7 S Q . F T .

A L L U R E

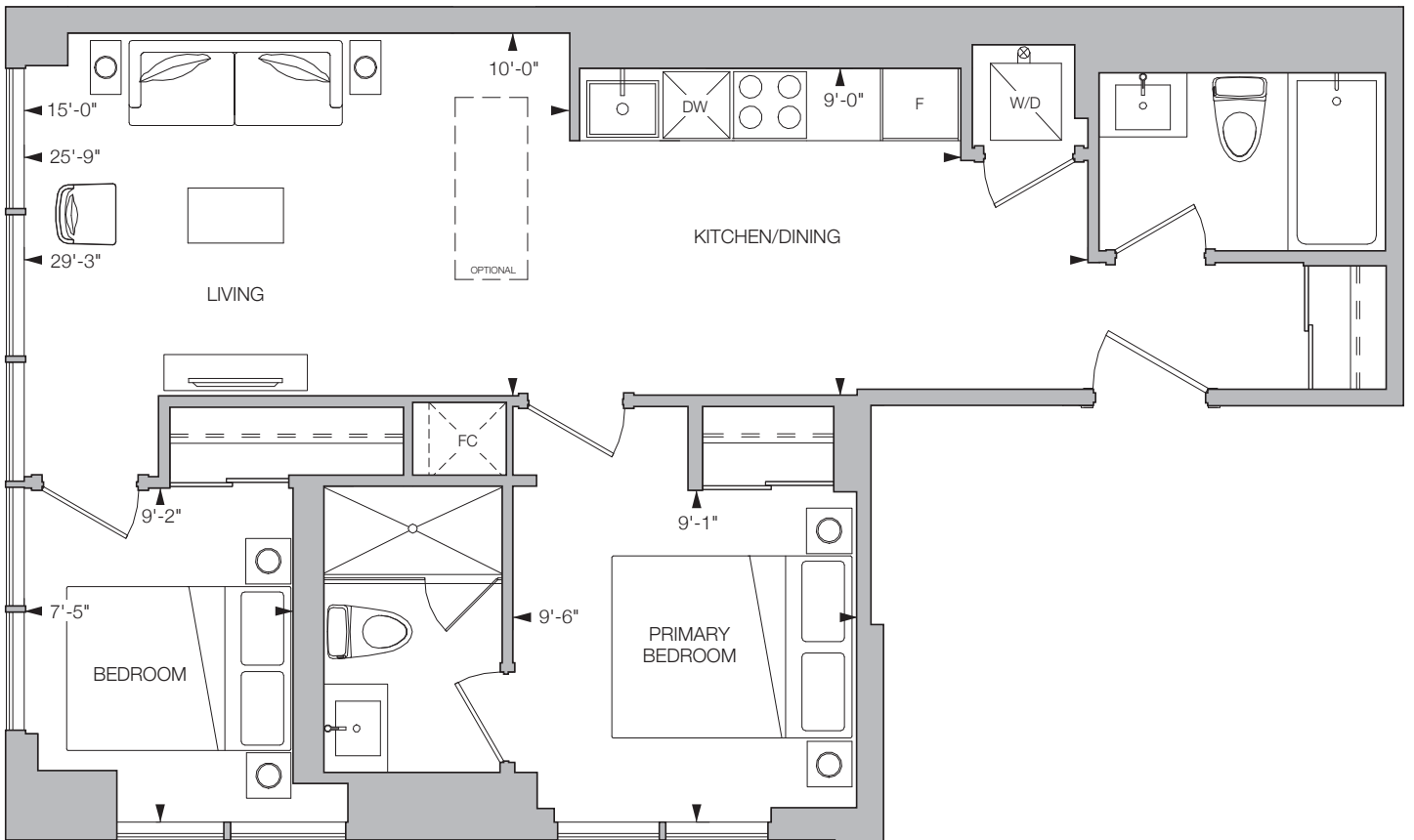

FLOOR 5



All drawings, illustrations, renderings, and views from (or of) proposed buildings shown on any brochures, advertisements, scale models, and/or marketing materials are conceptual artist's renderings only and the vendor makes no representation or warranty relating to same. Any stated areas and/or dimensions shown are approximate only and subject to normal construction variances. Actual usable floor space may vary from any stated or depicted floor area and the unit shall be measured in accordance with the provisions set out in HCRA Directive - Floor Area Calculations. Any and all measurements and/or specifications are subject to change without notice. Without limiting the foregoing, the purchaser is advised that the design, finishes, and specifications of the balcony appurtenant to the unit may vary from the design and/or finishes shown on the marketing drawing, depending on the location of the unit being purchased within the key plan and the building, and the purchaser expressly acknowledges and consents to such variation. The layout of the suite may be reversed depending on the location of the unit within the project. Any furniture depicted is for illustration purposes only and does not necessarily reflect the fixtures, finishes, appliances, and/or electrical plan of the unit and is not included in the purchase price. The view from or through the windows to the exterior may be partially obstructed by materials affixed to the exterior cladding of the building as part of an overall design element and/or interior structural columns that may be required pursuant to the recommendations of the project's engineers. Ceiling heights are subject to bulkheads, exposed ducts, dropped ceilings and structural beams, as applicable pursuant to the plans. All features and finishes are subject to change without notice. E.&O.E. November 2023.

P R A G U E

2 BEDROOMS, 2 BATHROOMS

NORTHWEST FACING

INTERIOR 722 SQ. FT.

TOTAL 722 SQ. FT.

A L L U R E

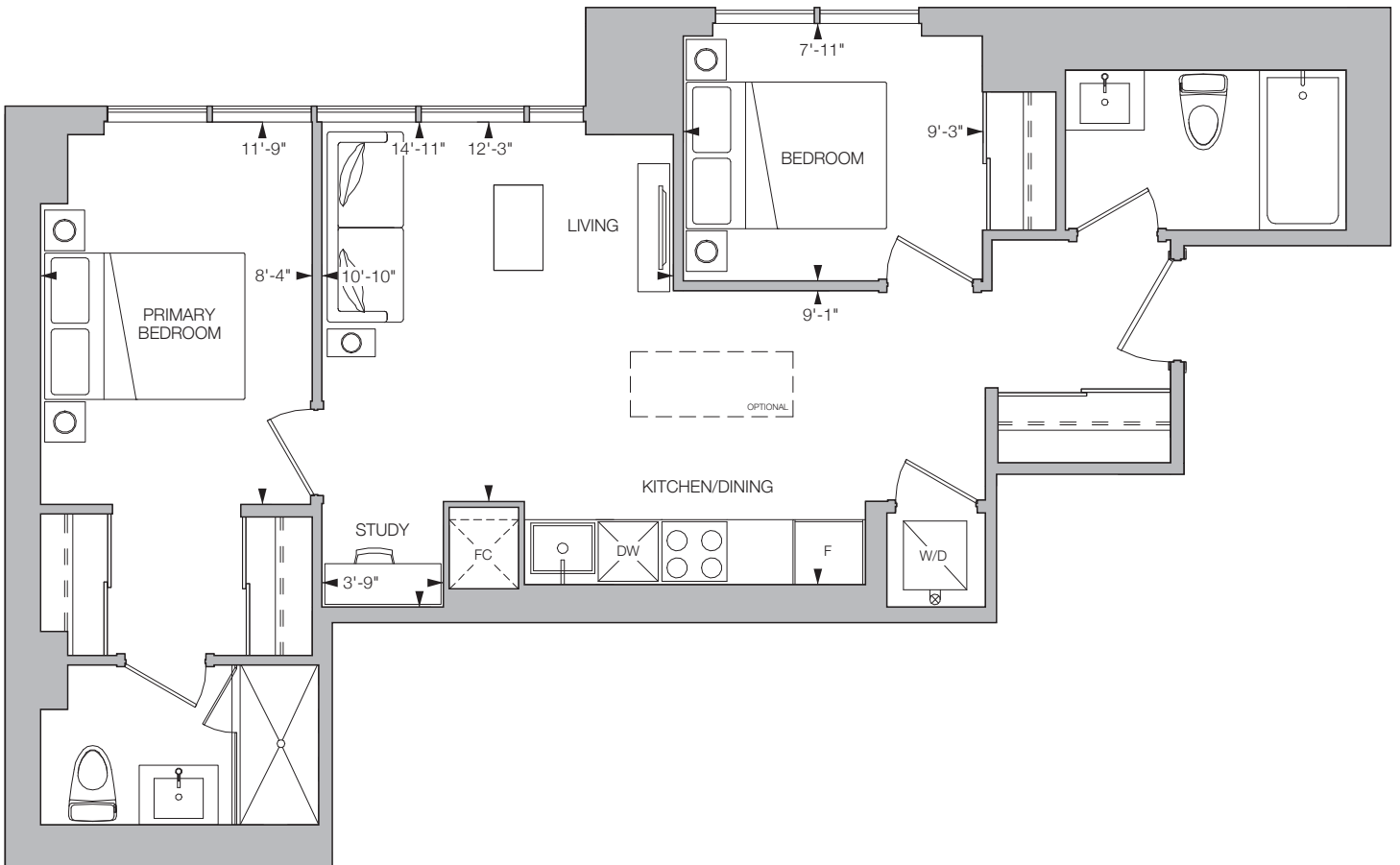

FLOOR 3



All drawings, illustrations, renderings, and views from (or of) proposed buildings shown on any brochures, advertisements, scale models, and/or marketing materials are conceptual artist's renderings only and the vendor makes no representation or warranty relating to same. Any stated areas and/or dimensions shown are approximate only and subject to normal construction variances. Actual usable floor space may vary from any stated or depicted floor area and the unit shall be measured in accordance with the provisions set out in HCRA Directive - Floor Area Calculations. Any and all measurements and/or specifications are subject to change without notice. Without limiting the foregoing, the purchaser is advised that the design, finishes, and specifications of the balcony appurtenant to the unit may vary from the design and/or finishes shown on the marketing drawing, depending on the location of the unit being purchased within the key plan and the building, and the purchaser expressly acknowledges and consents to such variation. The layout of the suite may be reversed depending on the location of the unit within the project. Any furniture depicted is for illustration purposes only and does not necessarily reflect the fixtures, finishes, appliances, and/or electrical plan of the unit and is not included in the purchase price. The view from or through the windows to the exterior may be partially obstructed by materials affixed to the exterior cladding of the building as part of an overall design element and/or interior structural columns that may be required pursuant to the recommendations of the project's engineers. Ceiling heights are subject to bulkheads, exposed ducts, dropped ceilings and structural beams, as applicable pursuant to the plans. All features and finishes are subject to change without notice. E.&O.E. November 2023.

J A I P U R

2 B E D R O O M S , 2 B A T H R O O M S

S O U T H F A C I N G

I N T E R I O R 7 3 9 S Q . F T .

T O T A L 7 3 9 S Q . F T .

A L L U R E

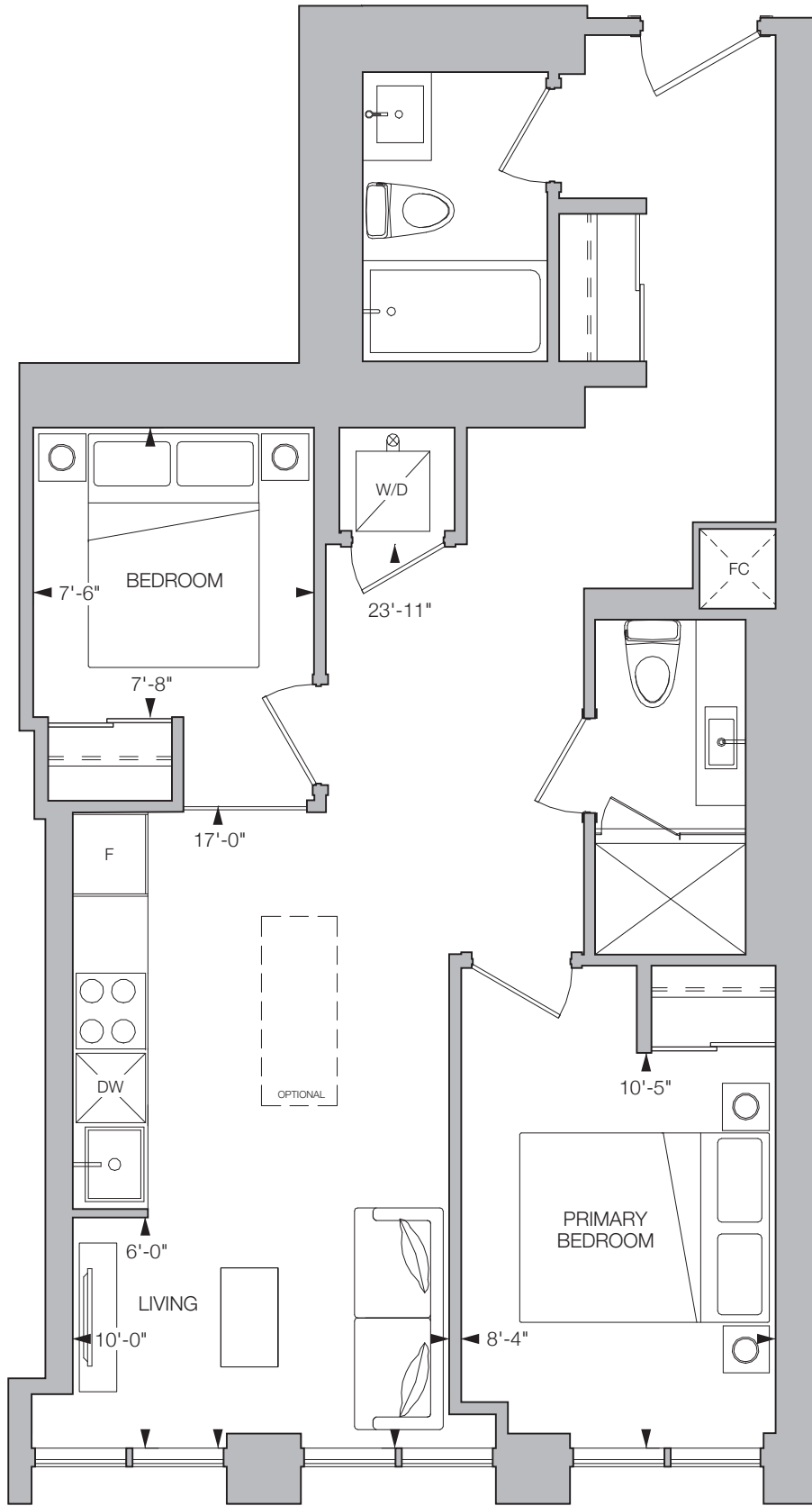

FLOOR 5

FLOOR 6

FLOOR 7

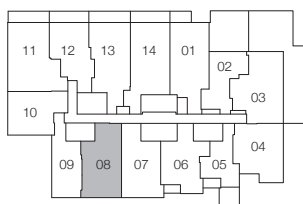

All drawings, illustrations, renderings, and views from (or of) proposed buildings shown on any brochures, advertisements, scale models, and/or marketing materials are conceptual artist's renderings only and the vendor makes no representation or warranty relating to same. Any stated areas and/or dimensions shown are approximate only and subject to normal construction variances. Actual usable floor space may vary from any stated or depicted floor area and the unit shall be measured in accordance with the provisions set out in HCRA Directive - Floor Area Calculations. Any and all measurements and/or specifications are subject to change without notice. Without limiting the foregoing, the purchaser is advised that the design, finishes, and specifications of the balcony appurtenant to the unit may vary from the design and/or finishes shown on the marketing drawing, depending on the location of the unit being purchased within the key plan and the building, and the purchaser expressly acknowledges and consents to such variation. The layout of the suite may be reversed depending on the location of the unit within the project. Any furniture depicted is for illustration purposes only and does not necessarily reflect the fixtures, finishes, appliances, and/or electrical plan of the unit and is not included in the purchase price. The view from or through the windows to the exterior may be partially obstructed by materials affixed to the exterior cladding of the building as part of an overall design element and/or interior structural columns that may be required pursuant to the recommendations of the project's engineers. Ceiling heights are subject to bulkheads, exposed ducts, dropped ceilings and structural beams, as applicable pursuant to the plans. All features and finishes are subject to change without notice. E.&O.E. November 2023.

MECCA

2 BEDROOMS, 2 BATHROOMS

SOUTHWEST FACING

INTERIOR 766 SQ. FT.

TOTAL 766 SQ. FT.

ALLURE

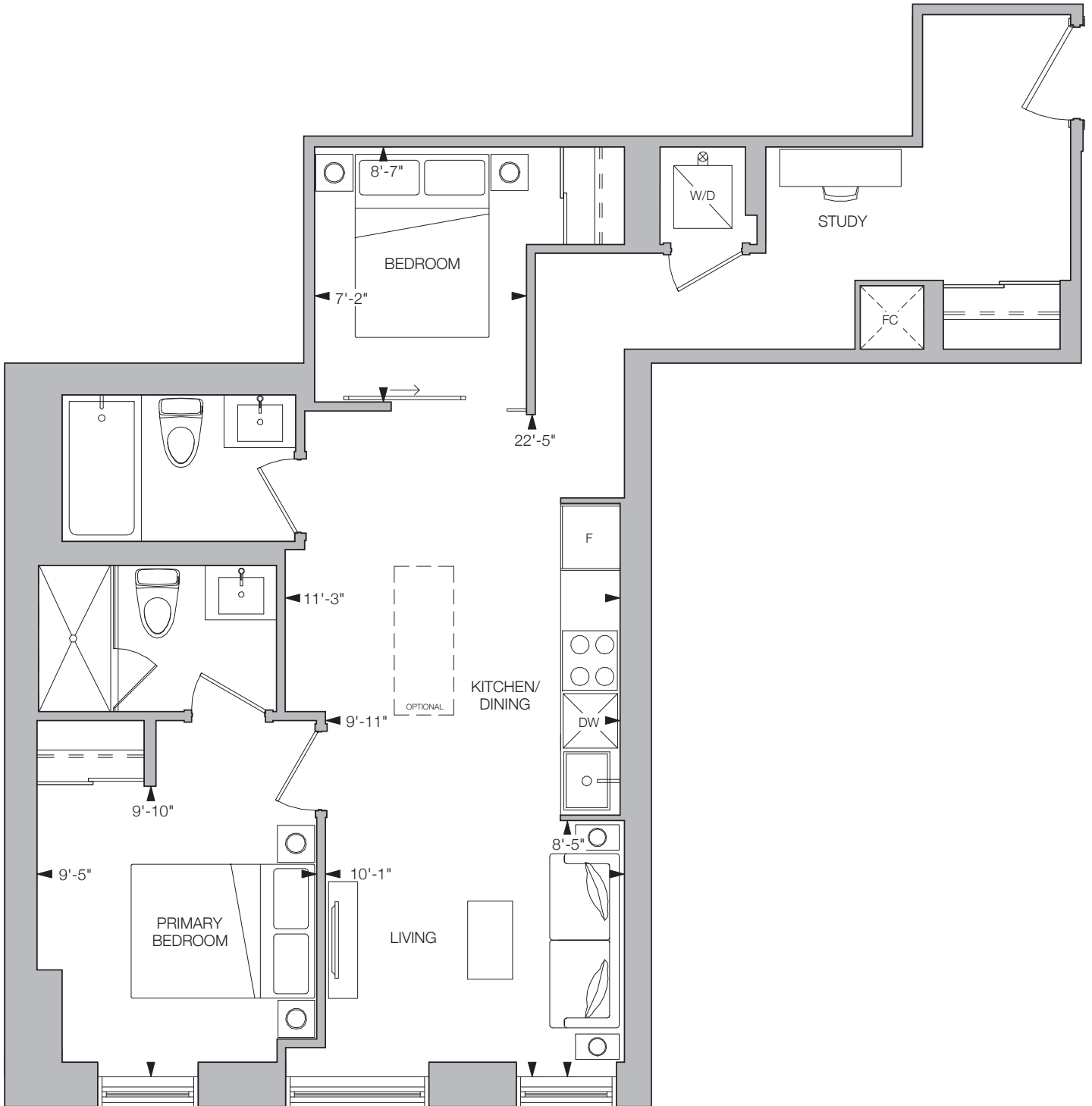

FLOOR 3

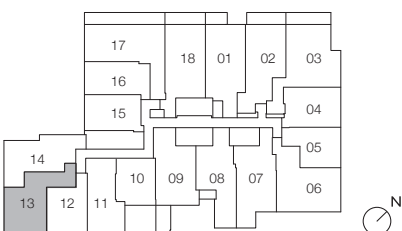

All drawings, illustrations, renderings, and views from (or of) proposed buildings shown on any brochures, advertisements, scale models, and/or marketing materials are conceptual artist's renderings only and the vendor makes no representation or warranty relating to same. Any stated areas and/or dimensions shown are approximate only and subject to normal construction variances. Actual usable floor space may vary from any stated or depicted floor area and the unit shall be measured in accordance with the provisions set out in HCRA Directive - Floor Area Calculations. Any and all measurements and/or specifications are subject to change without notice. Without limiting the foregoing, the purchaser is advised that the design, finishes, and specifications of the balcony appurtenant to the unit may vary from the design and/or finishes shown on the marketing drawing, depending on the location of the unit being purchased within the key plan and the building, and the purchaser expressly acknowledges and consents to such variation. The layout of the suite may be reversed depending on the location of the unit within the project. Any furniture depicted is for illustration purposes only and does not necessarily reflect the fixtures, finishes, appliances, and/or electrical plan of the unit and is not included in the purchase price. The view from or through the windows to the exterior may be partially obstructed by materials affixed to the exterior cladding of the building as part of an overall design element and/or interior structural columns that may be required pursuant to the recommendations of the project's engineers. Ceiling heights are subject to bulkheads, exposed ducts, dropped ceilings and structural beams, as applicable pursuant to the plans. All features and finishes are subject to change without notice. E.&O.E. November 2023.

MANILA

2 BEDROOMS, 2 BATHROOMS

SOUTH FACING

INTERIOR 829 SQ. FT.

TOTAL 829 SQ. FT.

ALLURE

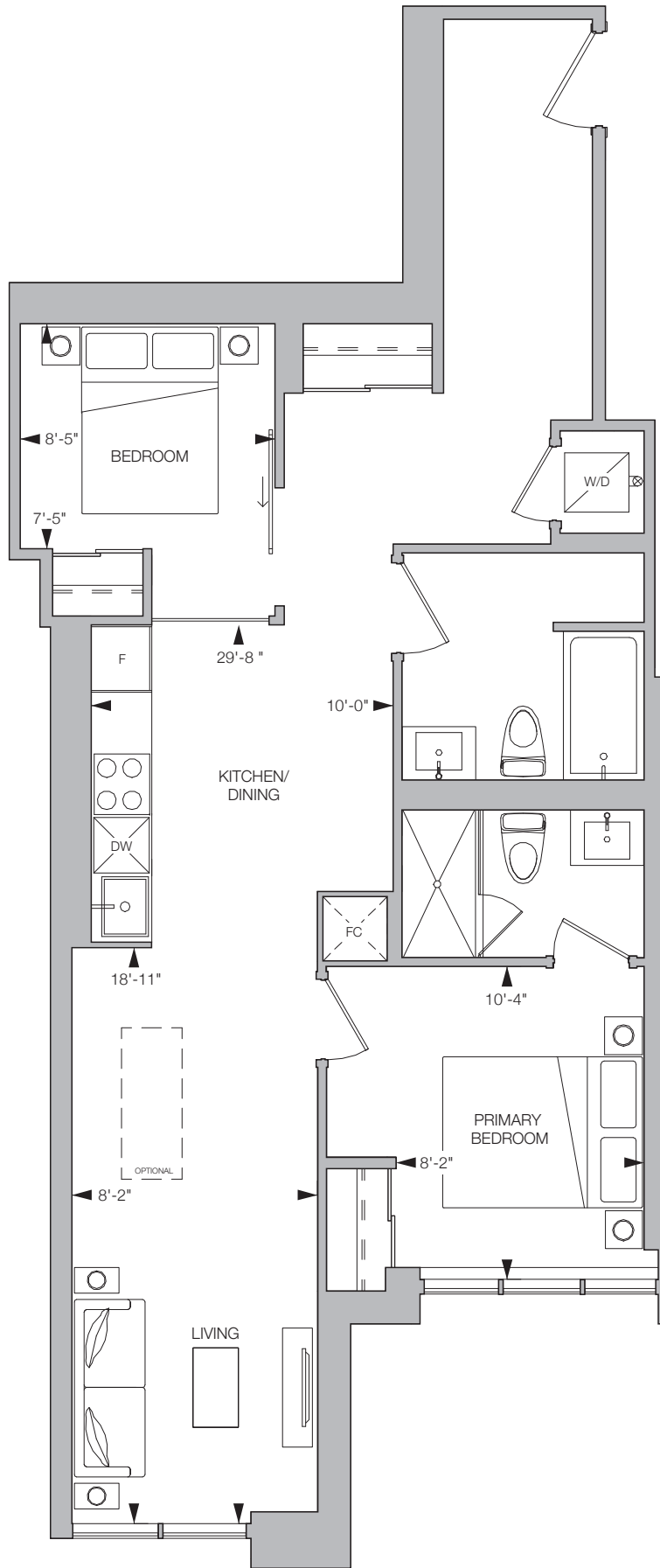

FLOOR 3



All drawings, illustrations, renderings, and views from (or of) proposed buildings shown on any brochures, advertisements, scale models, and/or marketing materials are conceptual artist's renderings only and the vendor makes no representation or warranty relating to same. Any stated areas and/or dimensions shown are approximate only and subject to normal construction variances. Actual usable floor space may vary from any stated or depicted floor area and the unit shall be measured in accordance with the provisions set out in HCRA Directive - Floor Area Calculations. Any and all measurements and/or specifications are subject to change without notice. Without limiting the foregoing, the purchaser is advised that the design, finishes, and specifications of the balcony appurtenant to the unit may vary from the design and/or finishes shown on the marketing drawing, depending on the location of the unit being purchased within the key plan and the building, and the purchaser expressly acknowledges and consents to such variation. The layout of the suite may be reversed depending on the location of the unit within the project. Any furniture depicted is for illustration purposes only and does not necessarily reflect the fixtures, finishes, appliances, and/or electrical plan of the unit and is not included in the purchase price. The view from or through the windows to the exterior may be partially obstructed by materials affixed to the exterior cladding of the building as part of an overall design element and/or interior structural columns that may be required pursuant to the recommendations of the project's engineers. Ceiling heights are subject to bulkheads, exposed ducts, dropped ceilings and structural beams, as applicable pursuant to the plans. All features and finishes are subject to change without notice. E.&O.E. November 2023.

SHANGHAI

2 BEDROOMS, 2 BATHROOMS

SOUTH FACING

INTERIOR 754 SQ.FT. | EXTERIOR 80 SQ.FT.

TOTAL 834 SQ.FT.

ALLURE

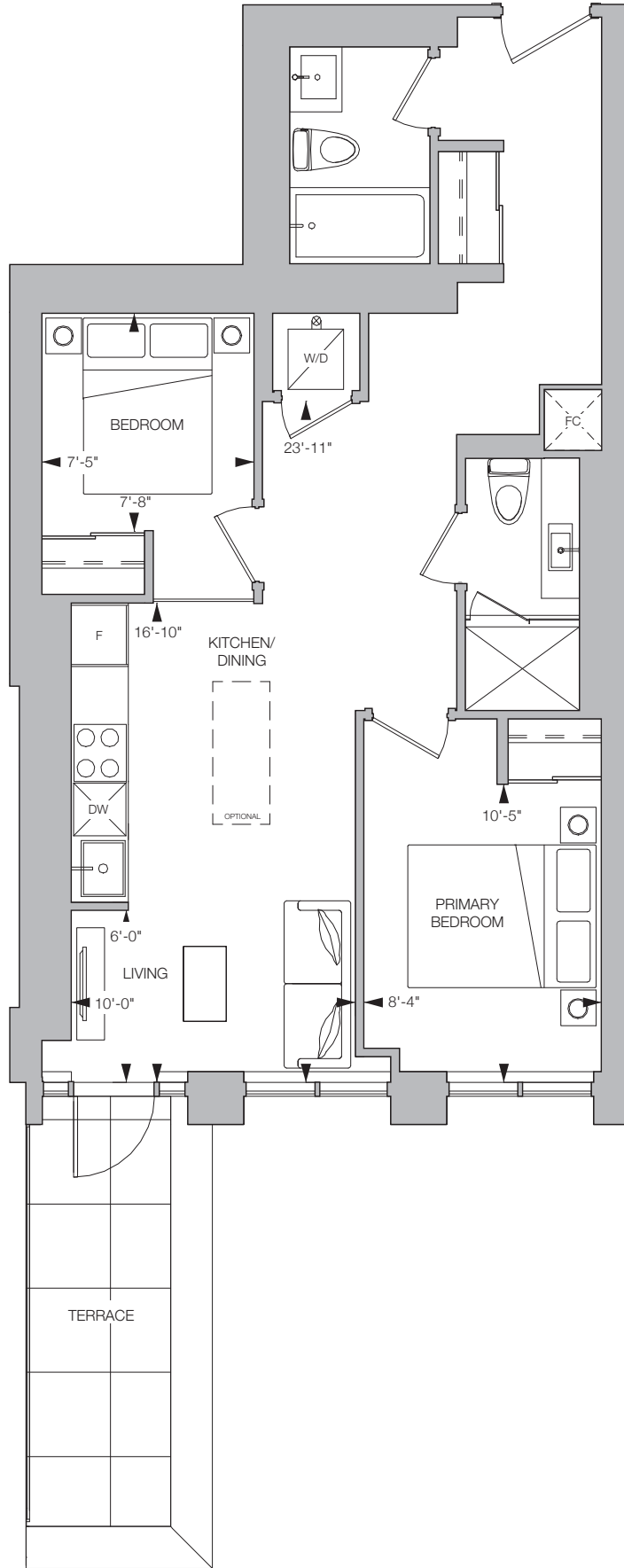

FLOOR 4



All drawings, illustrations, renderings, and views from (or of) proposed buildings shown on any brochures, advertisements, scale models, and/or marketing materials are conceptual artist's renderings only and the vendor makes no representation or warranty relating to same. Any stated areas and/or dimensions shown are approximate only and subject to normal construction variances. Actual usable floor space may vary from any stated or depicted floor area and the unit shall be measured in accordance with the provisions set out in HCRA Directive - Floor Area Calculations. Any and all measurements and/or specifications are subject to change without notice. Without limiting the foregoing, the purchaser is advised that the design, finishes, and specifications of the balcony appurtenant to the unit may vary from the design and/or finishes shown on the marketing drawing, depending on the location of the unit being purchased within the key plan and the building, and the purchaser expressly acknowledges and consents to such variation. The layout of the suite may be reversed depending on the location of the unit within the project. Any furniture depicted is for illustration purposes only and does not necessarily reflect the fixtures, finishes, appliances, and/or electrical plan of the unit and is not included in the purchase price. The view from or through the windows to the exterior may be partially obstructed by materials affixed to the exterior cladding of the building as part of an overall design element and/or interior structural columns that may be required pursuant to the recommendations of the project's engineers. Ceiling heights are subject to bulkheads, exposed ducts, dropped ceilings and structural beams, as applicable pursuant to the plans. All features and finishes are subject to change without notice. E.&O.E. November 2023.

DUBAI

2 BEDROOMS, 2 BATHROOMS

SOUTH FACING

INTERIOR 855 SQ.FT.

TOTAL 855 SQ.FT.

ALLURE

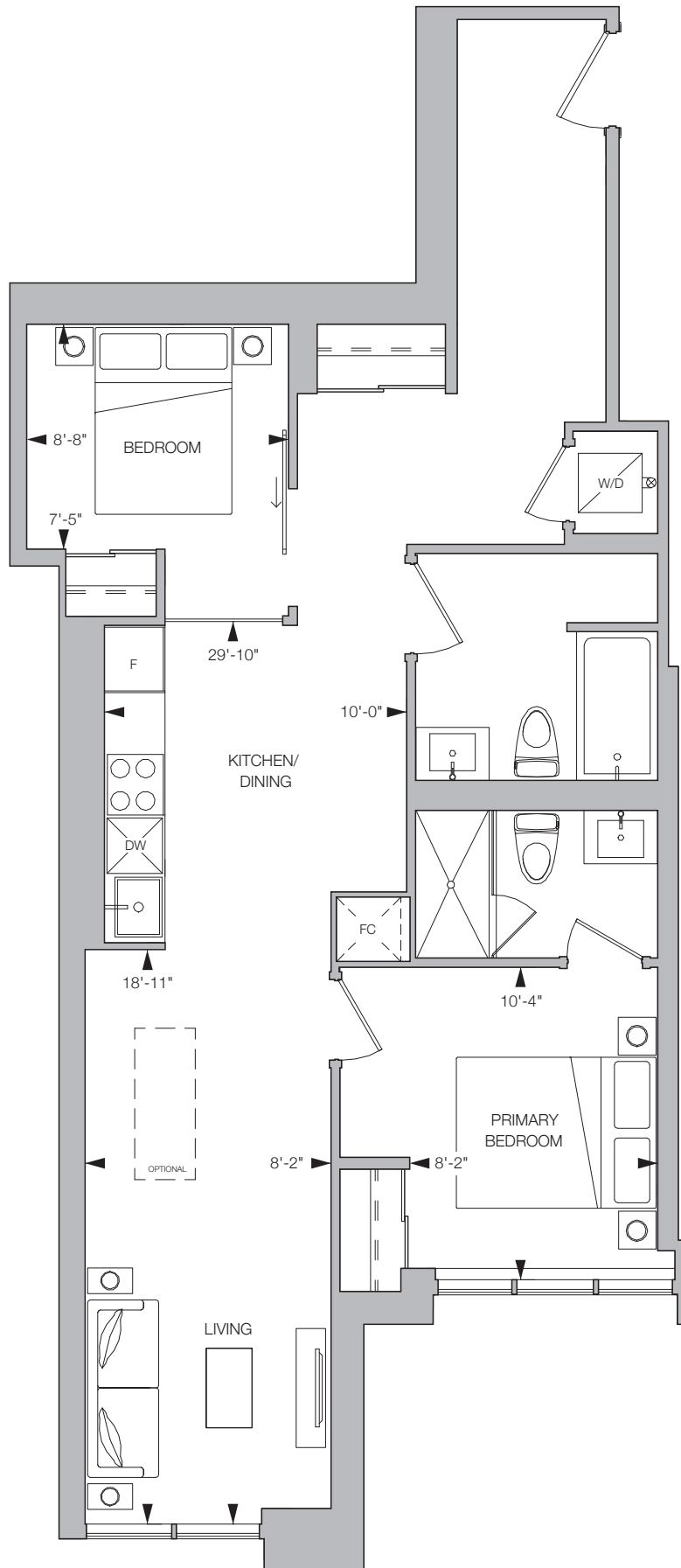

FLOOR 2



All drawings, illustrations, renderings, and views from (or of) proposed buildings shown on any brochures, advertisements, scale models, and/or marketing materials are conceptual artist's renderings only and the vendor makes no representation or warranty relating to same. Any stated areas and/or dimensions shown are approximate only and subject to normal construction variances. Actual usable floor space may vary from any stated or depicted floor area and the unit shall be measured in accordance with the provisions set out in HCRA Directive - Floor Area Calculations. Any and all measurements and/or specifications are subject to change without notice. Without limiting the foregoing, the purchaser is advised that the design, finishes, and specifications of the balcony appurtenant to the unit may vary from the design and/or finishes shown on the marketing drawing, depending on the location of the unit being purchased within the key plan and the building, and the purchaser expressly acknowledges and consents to such variation. The layout of the suite may be reversed depending on the location of the unit within the project. Any furniture depicted is for illustration purposes only and does not necessarily reflect the fixtures, finishes, appliances, and/or electrical plan of the unit and is not included in the purchase price. The view from or through the windows to the exterior may be partially obstructed by materials affixed to the exterior cladding of the building as part of an overall design element and/or interior structural columns that may be required pursuant to the recommendations of the project's engineers. Ceiling heights are subject to bulkheads, exposed ducts, dropped ceilings and structural beams, as applicable pursuant to the plans. All features and finishes are subject to change without notice. E.&O.E. November 2023.

MUNICH

2 BEDROOMS, 2 BATHROOMS

NORTH FACING

INTERIOR 809 SQ.FT. | EXTERIOR 126 SQ.FT.

TOTAL 935 SQ.FT.

ALLURE

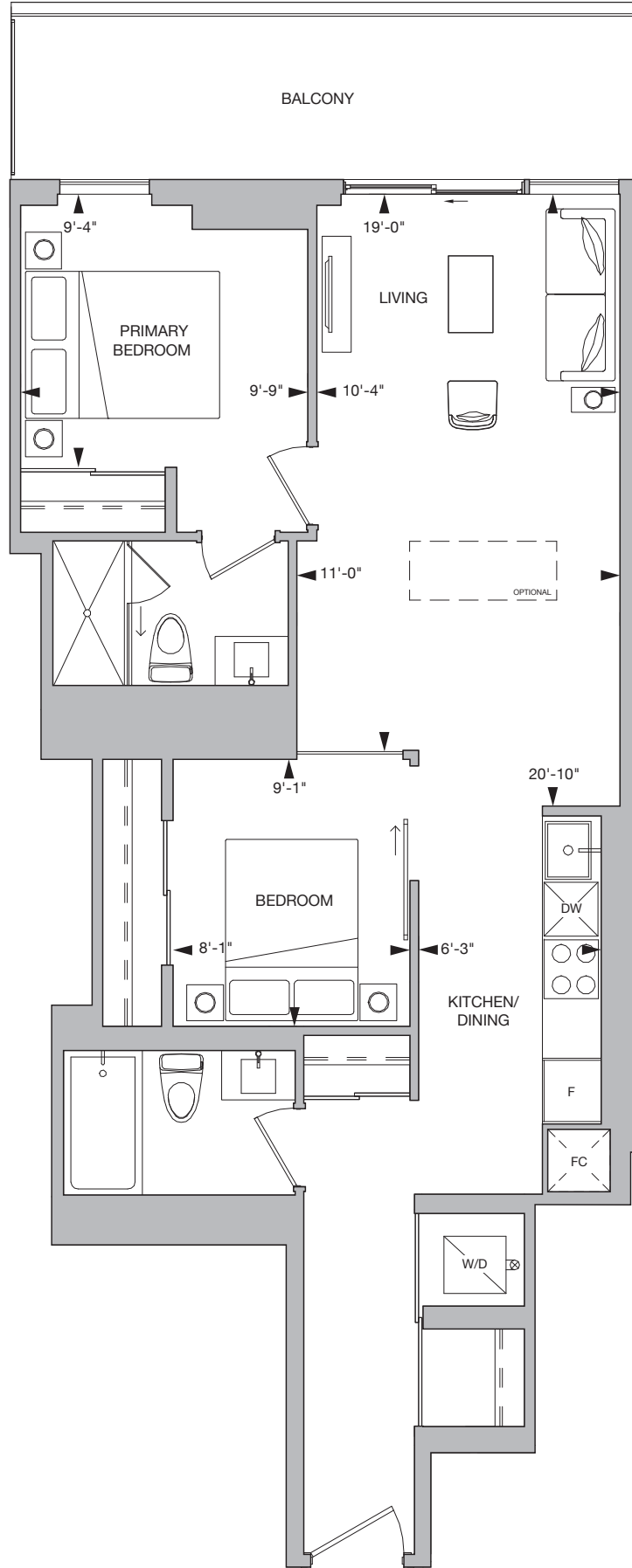

FLOOR 6



All drawings, illustrations, renderings, and views from (or of) proposed buildings shown on any brochures, advertisements, scale models, and/or marketing materials are conceptual artist's renderings only and the vendor makes no representation or warranty relating to same. Any stated areas and/or dimensions shown are approximate only and subject to normal construction variances. Actual usable floor space may vary from any stated or depicted floor area and the unit shall be measured in accordance with the provisions set out in HCRA Directive - Floor Area Calculations. Any and all measurements and/or specifications are subject to change without notice. Without limiting the foregoing, the purchaser is advised that the design, finishes, and specifications of the balcony appurtenant to the unit may vary from the design and/or finishes shown on the marketing drawing, depending on the location of the unit being purchased within the key plan and the building, and the purchaser expressly acknowledges and consents to such variation. The layout of the suite may be reversed depending on the location of the unit within the project. Any furniture depicted is for illustration purposes only and does not necessarily reflect the fixtures, finishes, appliances, and/or electrical plan of the unit and is not included in the purchase price. The view from or through the windows to the exterior may be partially obstructed by materials affixed to the exterior cladding of the building as part of an overall design element and/or interior structural columns that may be required pursuant to the recommendations of the project's engineers. Ceiling heights are subject to bulkheads, exposed ducts, dropped ceilings and structural beams, as applicable pursuant to the plans. All features and finishes are subject to change without notice. E.&O.E. November 2023.

AGRA

2 BEDROOMS, 2 BATHROOMS

NORTH FACING

INTERIOR 827 SQ.FT. | EXTERIOR 119 SQ.FT.

TOTAL 946 SQ.FT.

ALLURE

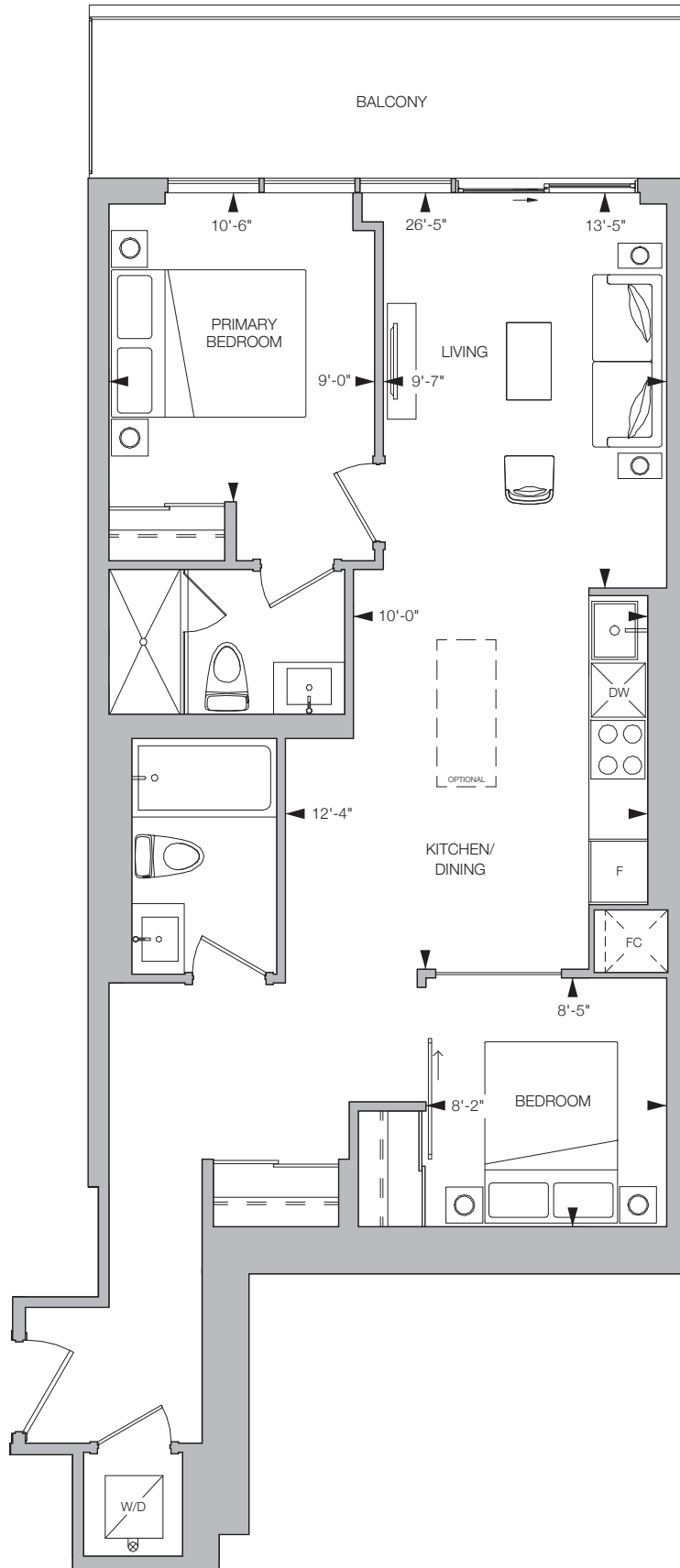

FLOOR 3



All drawings, illustrations, renderings, and views from (or of) proposed buildings shown on any brochures, advertisements, scale models, and/or marketing materials are conceptual artist's renderings only and the vendor makes no representation or warranty relating to same. Any stated areas and/or dimensions shown are approximate only and subject to normal construction variances. Actual usable floor space may vary from any stated or depicted floor area and the unit shall be measured in accordance with the provisions set out in HCRA Directive - Floor Area Calculations. Any and all measurements and/or specifications are subject to change without notice. Without limiting the foregoing, the purchaser is advised that the design, finishes, and specifications of the balcony appurtenant to the unit may vary from the design and/or finishes shown on the marketing drawing, depending on the location of the unit being purchased within the key plan and the building, and the purchaser expressly acknowledges and consents to such variation. The layout of the suite may be reversed depending on the location of the unit within the project. Any furniture depicted is for illustration purposes only and does not necessarily reflect the fixtures, finishes, appliances, and/or electrical plan of the unit and is not included in the purchase price. The view from or through the windows to the exterior may be partially obstructed by materials affixed to the exterior cladding of the building as part of an overall design element and/or interior structural columns that may be required pursuant to the recommendations of the project's engineers. Ceiling heights are subject to bulkheads, exposed ducts, dropped ceilings and structural beams, as applicable pursuant to the plans. All features and finishes are subject to change without notice. E.&O.E. November 2023.

MADRID

2 BEDROOMS, 2 BATHROOMS

SOUTHEAST FACING

INTERIOR 714 SQ. FT. | EXTERIOR 707 SQ. FT.

TOTAL 1421 SQ. FT.

ALLURE

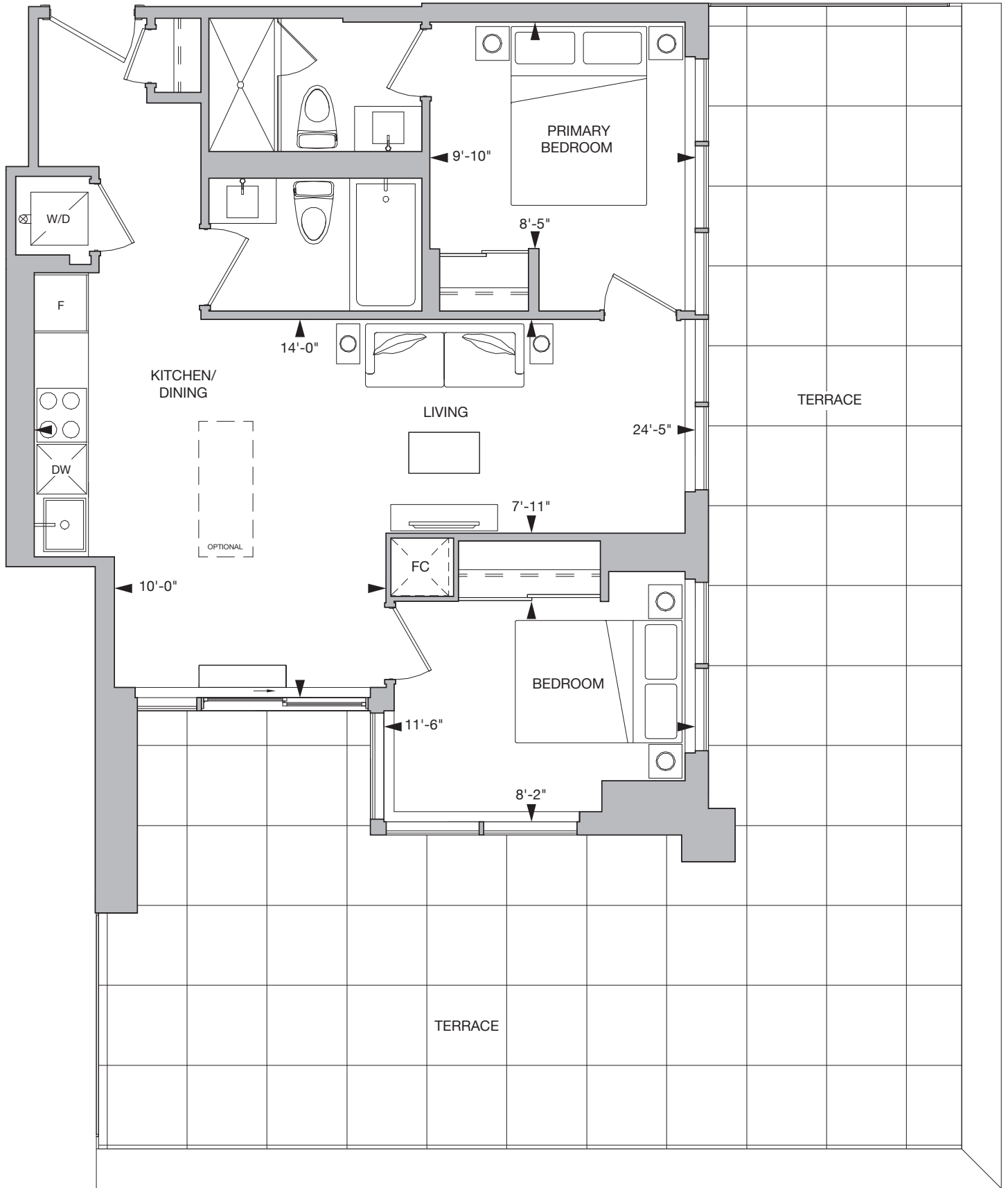

FLOOR 6



All drawings, illustrations, renderings, and views from (or of) proposed buildings shown on any brochures, advertisements, scale models, and/or marketing materials are conceptual artist's renderings only and the vendor makes no representation or warranty relating to same. Any stated areas and/or dimensions shown are approximate only and subject to normal construction variances. Actual usable floor space may vary from any stated or depicted floor area and the unit shall be measured in accordance with the provisions set out in HCRA Directive - Floor Area Calculations. Any and all measurements and/or specifications are subject to change without notice. Without limiting the foregoing, the purchaser is advised that the design, finishes, and specifications of the balcony appurtenant to the unit may vary from the design and/or finishes shown on the marketing drawing, depending on the location of the unit being purchased within the key plan and the building, and the purchaser expressly acknowledges and consents to such variation. The layout of the suite may be reversed depending on the location of the unit within the project. Any furniture depicted is for illustration purposes only and does not necessarily reflect the fixtures, finishes, appliances, and/or electrical plan of the unit and is not included in the purchase price. The view from or through the windows to the exterior may be partially obstructed by materials affixed to the exterior cladding of the building as part of an overall design element and/or interior structural columns that may be required pursuant to the recommendations of the project's engineers. Ceiling heights are subject to bulkheads, exposed ducts, dropped ceilings and structural beams, as applicable pursuant to the plans. All features and finishes are subject to change without notice. E.&O.E. November 2023.

BANGKOK

2 BEDROOMS + DEN, 2 BATHROOMS

NORTH FACING

INTERIOR 788 SQ.FT. | EXTERIOR 93 SQ.FT.

TOTAL 881 SQ.FT.

ALLURE

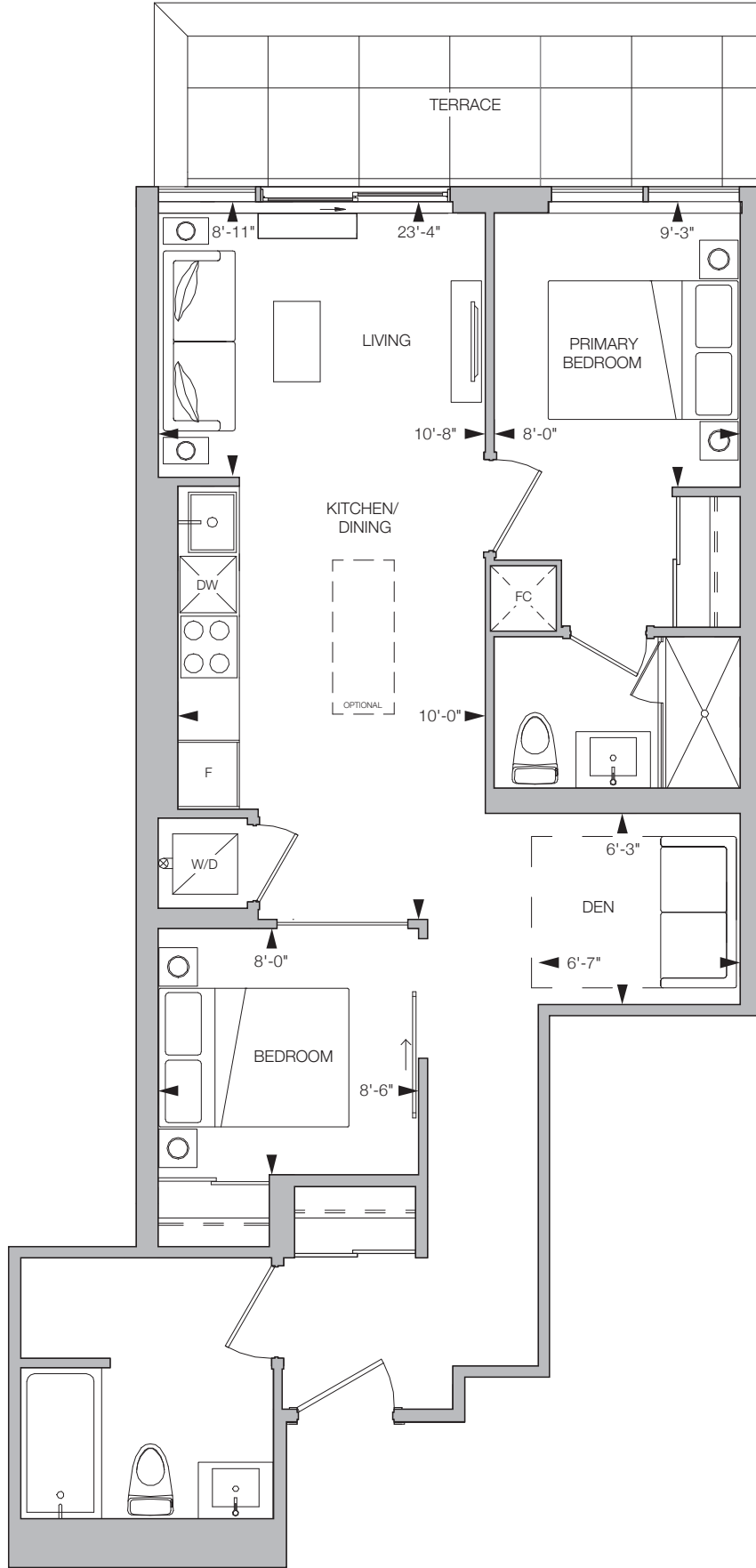

FLOOR 2



All drawings, illustrations, renderings, and views from (or of) proposed buildings shown on any brochures, advertisements, scale models, and/or marketing materials are conceptual artist's renderings only and the vendor makes no representation or warranty relating to same. Any stated areas and/or dimensions shown are approximate only and subject to normal construction variances. Actual usable floor space may vary from any stated or depicted floor area and the unit shall be measured in accordance with the provisions set out in HCRA Directive - Floor Area Calculations. Any and all measurements and/or specifications are subject to change without notice. Without limiting the foregoing, the purchaser is advised that the design, finishes, and specifications of the balcony appurtenant to the unit may vary from the design and/or finishes shown on the marketing drawing, depending on the location of the unit being purchased within the key plan and the building, and the purchaser expressly acknowledges and consents to such variation. The layout of the suite may be reversed depending on the location of the unit within the project. Any furniture depicted is for illustration purposes only and does not necessarily reflect the fixtures, finishes, appliances, and/or electrical plan of the unit and is not included in the purchase price. The view from or through the windows to the exterior may be partially obstructed by materials affixed to the exterior cladding of the building as part of an overall design element and/or interior structural columns that may be required pursuant to the recommendations of the project's engineers. Ceiling heights are subject to bulkheads, exposed ducts, dropped ceilings and structural beams, as applicable pursuant to the plans. All features and finishes are subject to change without notice. E.&O.E. November 2023.

MILAN

2 BEDROOMS + DEN, 2 BATHROOMS

NORTH FACING

INTERIOR 845 SQ.FT. | EXTERIOR 119 SQ.FT.

TOTAL 964 SQ.FT.

ALLURE

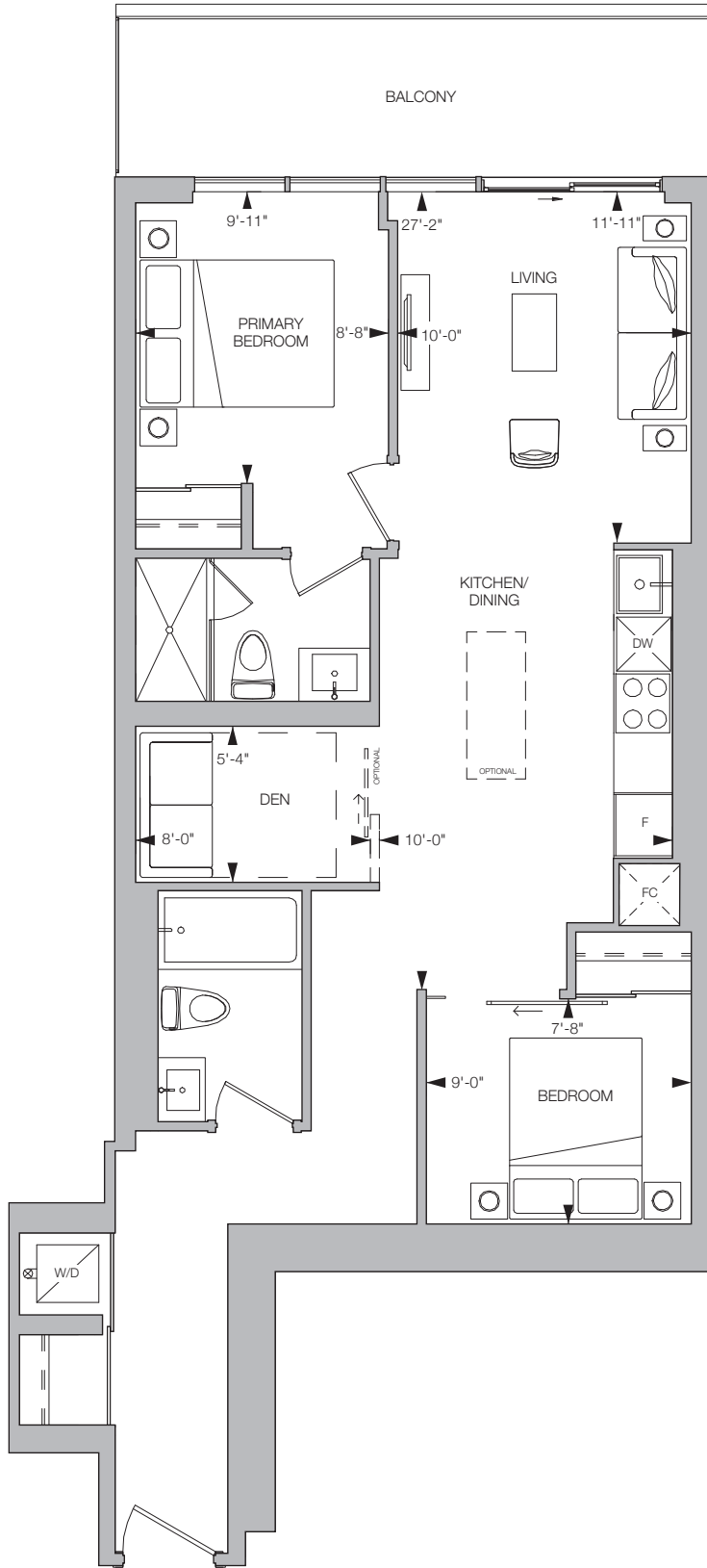

FLOOR 4

FLOOR 5

FLOOR 6

FLOOR 7



All drawings, illustrations, renderings, and views from (or of) proposed buildings shown on any brochures, advertisements, scale models, and/or marketing materials are conceptual artist's renderings only and the vendor makes no representation or warranty relating to same. Any stated areas and/or dimensions shown are approximate only and subject to normal construction variances. Actual usable floor space may vary from any stated or depicted floor area and the unit shall be measured in accordance with the provisions set out in HCRA Directive - Floor Area Calculations. Any and all measurements and/or specifications are subject to change without notice. Without limiting the foregoing, the purchaser is advised that the design, finishes, and specifications of the balcony appurtenant to the unit may vary from the design and/or finishes shown on the marketing drawing, depending on the location of the unit being purchased within the key plan and the building, and the purchaser expressly acknowledges and consents to such variation. The layout of the suite may be reversed depending on the location of the unit within the project. Any furniture depicted is for illustration purposes only and does not necessarily reflect the fixtures, finishes, appliances, and/or electrical plan of the unit and is not included in the purchase price. The view from or through the windows to the exterior may be partially obstructed by materials affixed to the exterior cladding of the building as part of an overall design element and/or interior structural columns that may be required pursuant to the recommendations of the project's engineers. Ceiling heights are subject to bulkheads, exposed ducts, dropped ceilings and structural beams, as applicable pursuant to the plans. All features and finishes are subject to change without notice. E.&O.E. November 2023.

MELBOURNE

2 BEDROOMS + DEN, 2 BATHROOMS

NORTH FACING

INTERIOR 926 SQ.FT. | EXTERIOR 126 SQ.FT.

TOTAL 1052 SQ.FT.

ALLURE

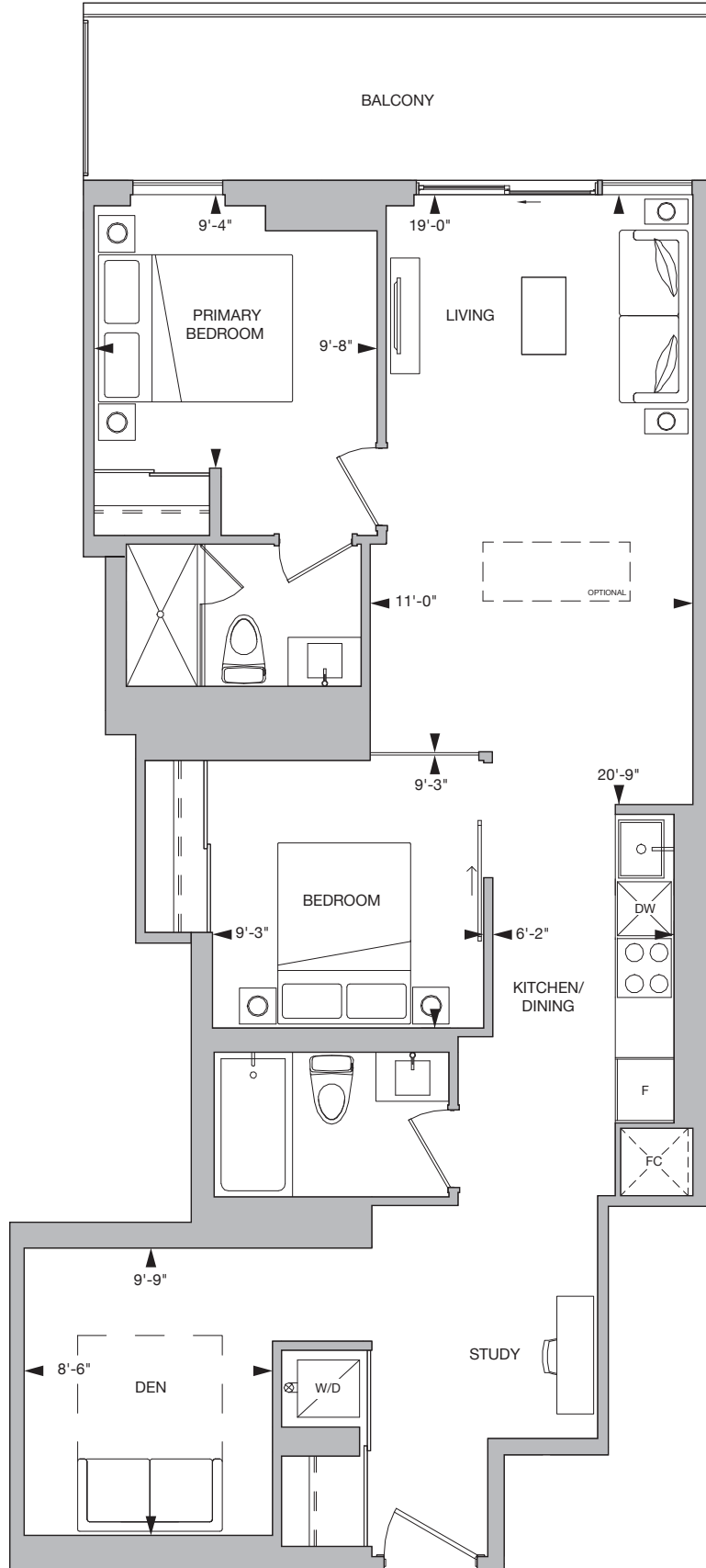

FLOOR 7



All drawings, illustrations, renderings, and views from (or of) proposed buildings shown on any brochures, advertisements, scale models, and/or marketing materials are conceptual artist's renderings only and the vendor makes no representation or warranty relating to same. Any stated areas and/or dimensions shown are approximate only and subject to normal construction variances. Actual usable floor space may vary from any stated or depicted floor area and the unit shall be measured in accordance with the provisions set out in HCRA Directive - Floor Area Calculations. Any and all measurements and/or specifications are subject to change without notice. Without limiting the foregoing, the purchaser is advised that the design, finishes, and specifications of the balcony appurtenant to the unit may vary from the design and/or finishes shown on the marketing drawing, depending on the location of the unit being purchased within the key plan and the building, and the purchaser expressly acknowledges and consents to such variation. The layout of the suite may be reversed depending on the location of the unit within the project. Any furniture depicted is for illustration purposes only and does not necessarily reflect the fixtures, finishes, appliances, and/or electrical plan of the unit and is not included in the purchase price. The view from or through the windows to the exterior may be partially obstructed by materials affixed to the exterior cladding of the building as part of an overall design element and/or interior structural columns that may be required pursuant to the recommendations of the project's engineers. Ceiling heights are subject to bulkheads, exposed ducts, dropped ceilings and structural beams, as applicable pursuant to the plans. All features and finishes are subject to change without notice. E.&O.E. November 2023.

NEW YORK

2 BEDROOMS + DEN, 2 BATHROOMS

NORTH FACING

INTERIOR 826 SQ. FT. | EXTERIOR 66 SQ. FT.

TOTAL 892 SQ. FT.

ALLURE

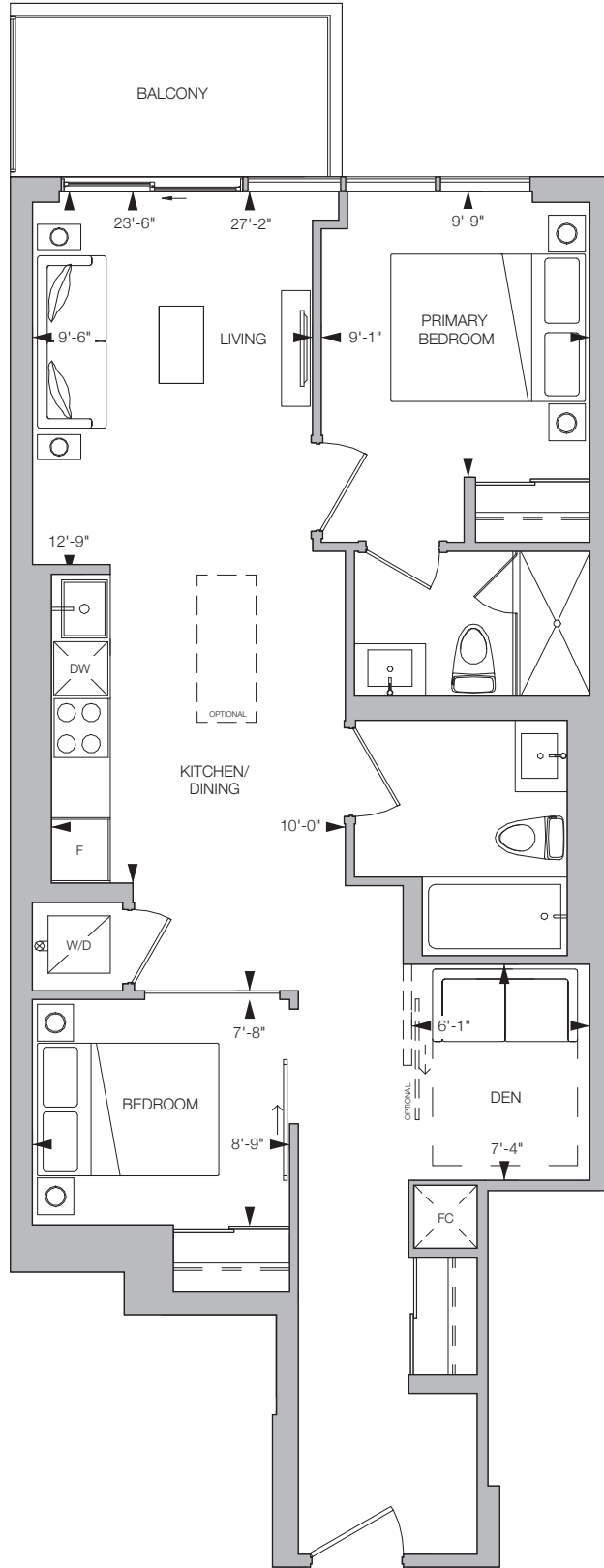

FLOOR 3

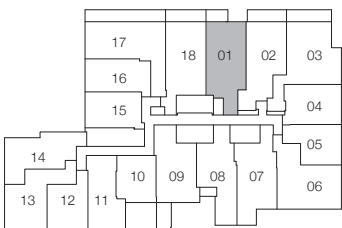

FLOOR 4

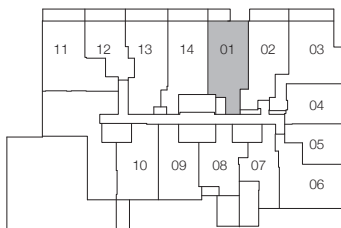

FLOOR 5



All drawings, illustrations, renderings, and views from (or of) proposed buildings shown on any brochures, advertisements, scale models, and/or marketing materials are conceptual artist's renderings only and the vendor makes no representation or warranty relating to same. Any stated areas and/or dimensions shown are approximate only and subject to normal construction variances. Actual usable floor space may vary from any stated or depicted floor area and the unit shall be measured in accordance with the provisions set out in HCRA Directive - Floor Area Calculations. Any and all measurements and/or specifications are subject to change without notice. Without limiting the foregoing, the purchaser is advised that the design, finishes, and specifications of the balcony appurtenant to the unit may vary from the design and/or finishes shown on the marketing drawing, depending on the location of the unit being purchased within the key plan and the building, and the purchaser expressly acknowledges and consents to such variation. The layout of the suite may be reversed depending on the location of the unit within the project. Any furniture depicted is for illustration purposes only and does not necessarily reflect the fixtures, finishes, appliances, and/or electrical plan of the unit and is not included in the purchase price. The view from or through the windows to the exterior may be partially obstructed by materials affixed to the exterior cladding of the building as part of an overall design element and/or interior structural columns that may be required pursuant to the recommendations of the project's engineers. Ceiling heights are subject to bulkheads, exposed ducts, dropped ceilings and structural beams, as applicable pursuant to the plans. All features and finishes are subject to change without notice. E.&O.E. November 2023.

HONG KONG

2 BEDROOMS + DEN, 2 BATHROOMS

NORTH FACING

INTERIOR 851 SQ.FT. | EXTERIOR 44 SQ.FT.

TOTAL 895 SQ.FT.

ALLURE

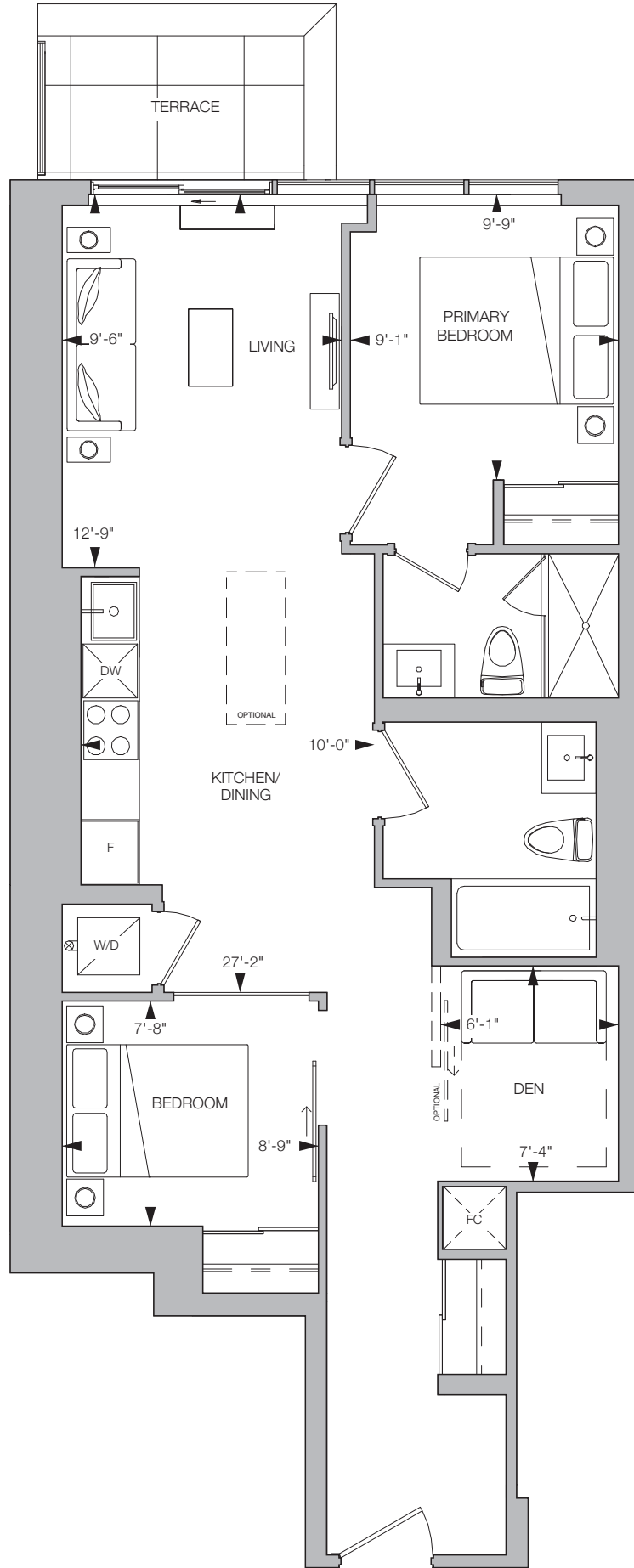

FLOOR 2

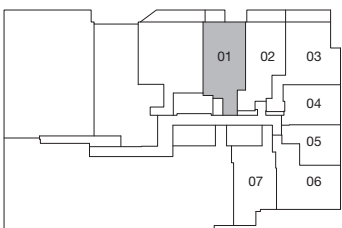

All drawings, illustrations, renderings, and views from (or of) proposed buildings shown on any brochures, advertisements, scale models, and/or marketing materials are conceptual artist's renderings only and the vendor makes no representation or warranty relating to same. Any stated areas and/or dimensions shown are approximate only and subject to normal construction variances. Actual usable floor space may vary from any stated or depicted floor area and the unit shall be measured in accordance with the provisions set out in HCRA Directive - Floor Area Calculations. Any and all measurements and/or specifications are subject to change without notice. Without limiting the foregoing, the purchaser is advised that the design, finishes, and specifications of the balcony appurtenant to the unit may vary from the design and/or finishes shown on the marketing drawing, depending on the location of the unit being purchased within the key plan and the building, and the purchaser expressly acknowledges and consents to such variation. The layout of the suite may be reversed depending on the location of the unit within the project. Any furniture depicted is for illustration purposes only and does not necessarily reflect the fixtures, finishes, appliances, and/or electrical plan of the unit and is not included in the purchase price. The view from or through the windows to the exterior may be partially obstructed by materials affixed to the exterior cladding of the building as part of an overall design element and/or interior structural columns that may be required pursuant to the recommendations of the project's engineers. Ceiling heights are subject to bulkheads, exposed ducts, dropped ceilings and structural beams, as applicable pursuant to the plans. All features and finishes are subject to change without notice. E.&O.E. November 2023.

ISTANBUL

2 BEDROOMS + DEN, 2 BATHROOMS

NORTH FACING

INTERIOR 788 SQ.FT. | EXTERIOR 116 SQ.FT.

TOTAL 904 SQ.FT.

ALLURE

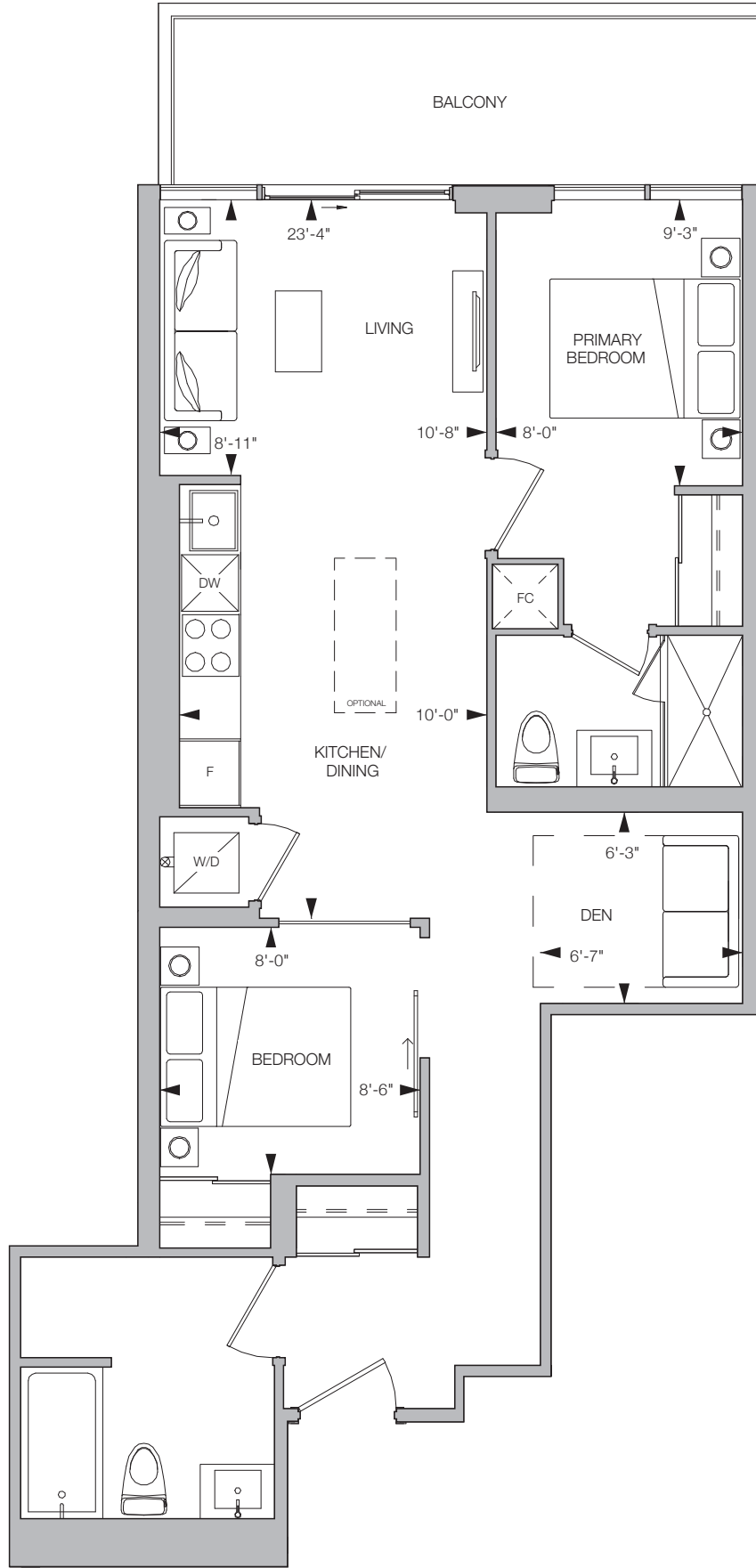

FLOOR 3

FLOOR 4

FLOOR 5

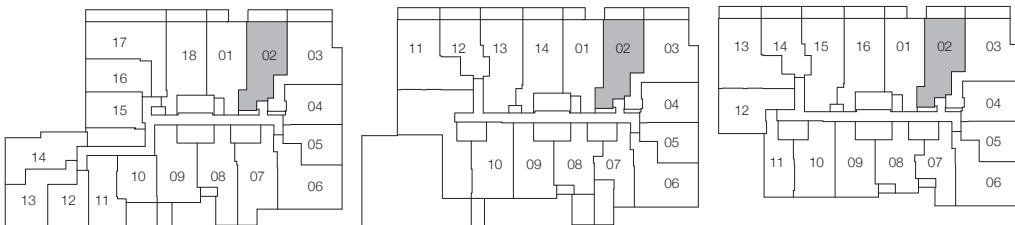

All drawings, illustrations, renderings, and views from (or of) proposed buildings shown on any brochures, advertisements, scale models, and/or marketing materials are conceptual artist's renderings only and the vendor makes no representation or warranty relating to same. Any stated areas and/or dimensions shown are approximate only and subject to normal construction variances. Actual usable floor space may vary from any stated or depicted floor area and the unit shall be measured in accordance with the provisions set out in HCRA Directive - Floor Area Calculations. Any and all measurements and/or specifications are subject to change without notice. Without limiting the foregoing, the purchaser is advised that the design, finishes, and specifications of the balcony appurtenant to the unit may vary from the design and/or finishes shown on the marketing drawing, depending on the location of the unit being purchased within the key plan and the building, and the purchaser expressly acknowledges and consents to such variation. The layout of the suite may be reversed depending on the location of the unit within the project. Any furniture depicted is for illustration purposes only and does not necessarily reflect the fixtures, finishes, appliances, and/or electrical plan of the unit and is not included in the purchase price. The view from or through the windows to the exterior may be partially obstructed by materials affixed to the exterior cladding of the building as part of an overall design element and/or interior structural columns that may be required pursuant to the recommendations of the project's engineers. Ceiling heights are subject to bulkheads, exposed ducts, dropped ceilings and structural beams, as applicable pursuant to the plans. All features and finishes are subject to change without notice. E.&O.E. November 2023.

ATHENS

2 BEDROOMS + DEN, 2 BATHROOMS

NORTH FACING

INTERIOR 848 SQ.FT. | EXTERIOR 66 SQ.FT.

TOTAL 914 SQ.FT.

ALLURE

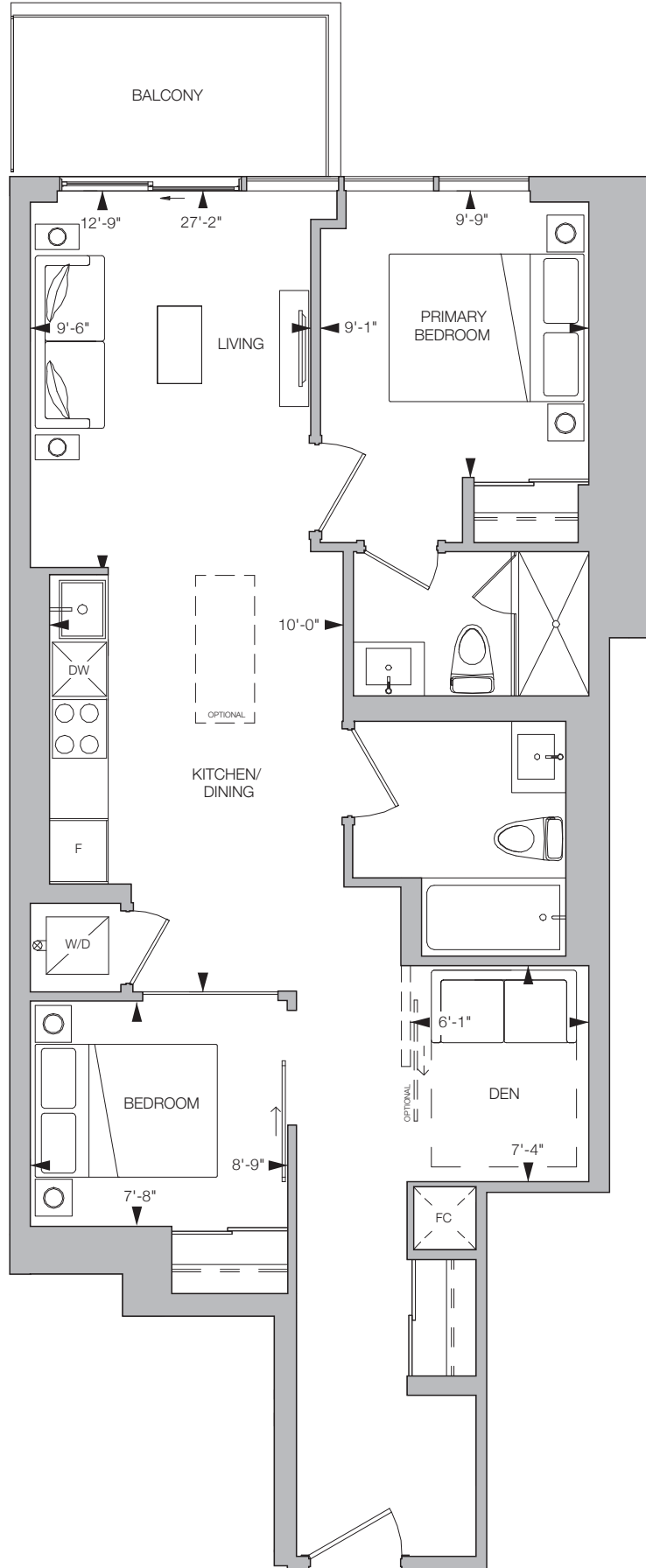

FLOOR 6



All drawings, illustrations, renderings, and views from (or of) proposed buildings shown on any brochures, advertisements, scale models, and/or marketing materials are conceptual artist's renderings only and the vendor makes no representation or warranty relating to same. Any stated areas and/or dimensions shown are approximate only and subject to normal construction variances. Actual usable floor space may vary from any stated or depicted floor area and the unit shall be measured in accordance with the provisions set out in HCRA Directive - Floor Area Calculations. Any and all measurements and/or specifications are subject to change without notice. Without limiting the foregoing, the purchaser is advised that the design, finishes, and specifications of the balcony appurtenant to the unit may vary from the design and/or finishes shown on the marketing drawing, depending on the location of the unit being purchased within the key plan and the building, and the purchaser expressly acknowledges and consents to such variation. The layout of the suite may be reversed depending on the location of the unit within the project. Any furniture depicted is for illustration purposes only and does not necessarily reflect the fixtures, finishes, appliances, and/or electrical plan of the unit and is not included in the purchase price. The view from or through the windows to the exterior may be partially obstructed by materials affixed to the exterior cladding of the building as part of an overall design element and/or interior structural columns that may be required pursuant to the recommendations of the project's engineers. Ceiling heights are subject to bulkheads, exposed ducts, dropped ceilings and structural beams, as applicable pursuant to the plans. All features and finishes are subject to change without notice. E.&O.E. November 2023.

BEIJING

2 BEDROOMS + DEN, 2 BATHROOMS

NORTH FACING

INTERIOR 848 SQ.FT. | EXTERIOR 128 SQ.FT.

TOTAL 976 SQ.FT.

ALLURE

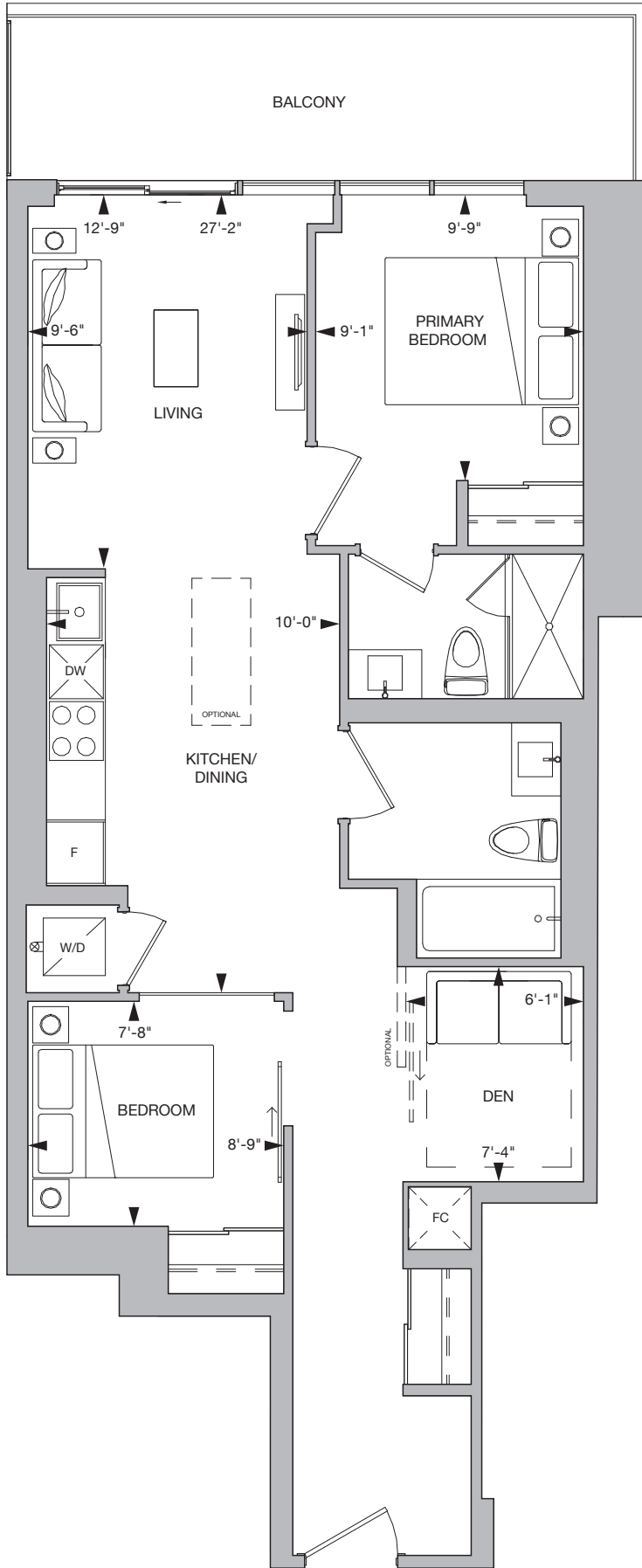

FLOOR 7

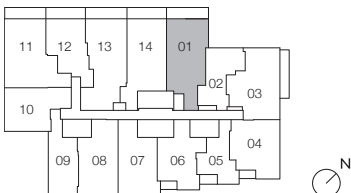

All drawings, illustrations, renderings, and views from (or of) proposed buildings shown on any brochures, advertisements, scale models, and/or marketing materials are conceptual artist's renderings only and the vendor makes no representation or warranty relating to same. Any stated areas and/or dimensions shown are approximate only and subject to normal construction variances. Actual usable floor space may vary from any stated or depicted floor area and the unit shall be measured in accordance with the provisions set out in HCRA Directive - Floor Area Calculations. Any and all measurements and/or specifications are subject to change without notice. Without limiting the foregoing, the purchaser is advised that the design, finishes, and specifications of the balcony appurtenant to the unit may vary from the design and/or finishes shown on the marketing drawing, depending on the location of the unit being purchased within the key plan and the building, and the purchaser expressly acknowledges and consents to such variation. The layout of the suite may be reversed depending on the location of the unit within the project. Any furniture depicted is for illustration purposes only and does not necessarily reflect the fixtures, finishes, appliances, and/or electrical plan of the unit and is not included in the purchase price. The view from or through the windows to the exterior may be partially obstructed by materials affixed to the exterior cladding of the building as part of an overall design element and/or interior structural columns that may be required pursuant to the recommendations of the project's engineers. Ceiling heights are subject to bulkheads, exposed ducts, dropped ceilings and structural beams, as applicable pursuant to the plans. All features and finishes are subject to change without notice. E.&O.E. November 2023.

L A S V E G A S

2 B E D R O O M S + D E N , 2 B A T H R O O M S

N O R T H F A C I N G

I N T E R I O R 8 7 5 S Q . F T . | E X T E R I O R 1 2 6 S Q . F T .

T O T A L 1 0 0 1 S Q . F T .

A L L U R E

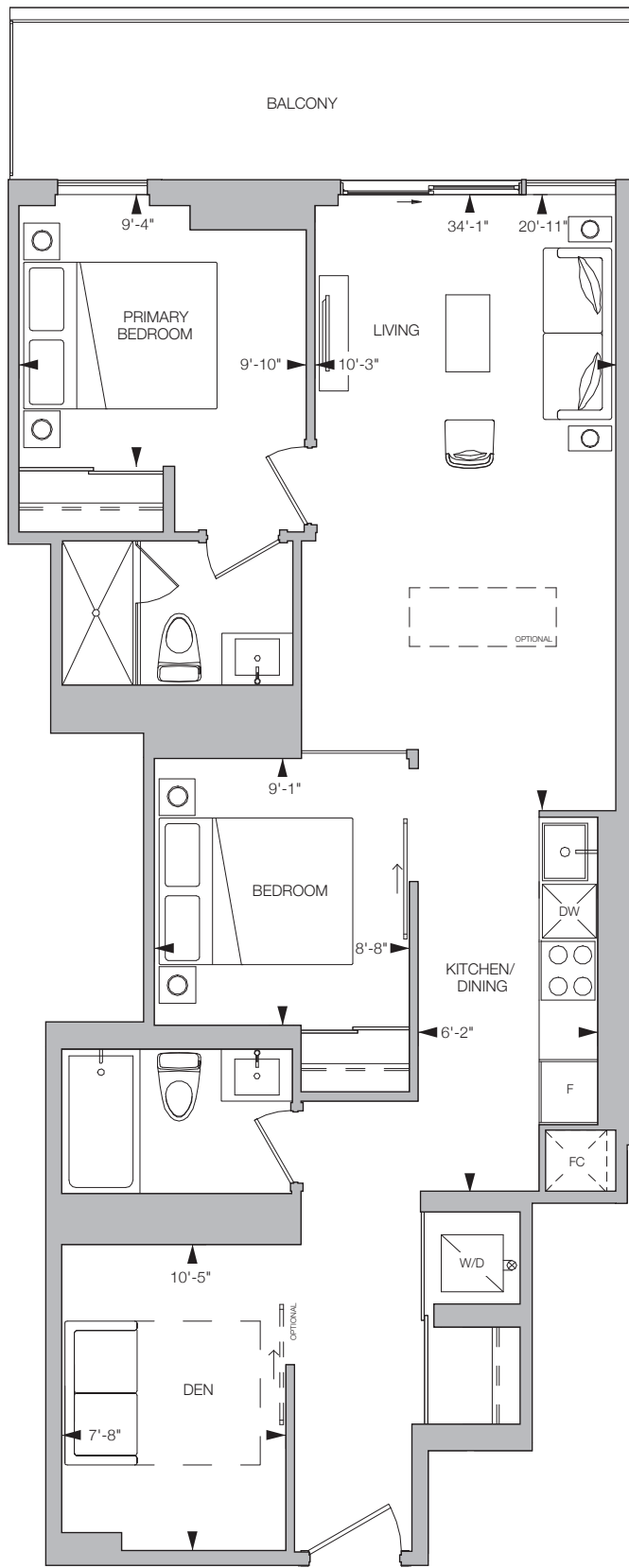

FLOOR 4

FLOOR 5



All drawings, illustrations, renderings, and views from (or of) proposed buildings shown on any brochures, advertisements, scale models, and/or marketing materials are conceptual artist's renderings only and the vendor makes no representation or warranty relating to same. Any stated areas and/or dimensions shown are approximate only and subject to normal construction variances. Actual usable floor space may vary from any stated or depicted floor area and the unit shall be measured in accordance with the provisions set out in HCRA Directive - Floor Area Calculations. Any and all measurements and/or specifications are subject to change without notice. Without limiting the foregoing, the purchaser is advised that the design, finishes, and specifications of the balcony appurtenant to the unit may vary from the design and/or finishes shown on the marketing drawing, depending on the location of the unit being purchased within the key plan and the building, and the purchaser expressly acknowledges and consents to such variation. The layout of the suite may be reversed depending on the location of the unit within the project. Any furniture depicted is for illustration purposes only and does not necessarily reflect the fixtures, finishes, appliances, and/or electrical plan of the unit and is not included in the purchase price. The view from or through the windows to the exterior may be partially obstructed by materials affixed to the exterior cladding of the building as part of an overall design element and/or interior structural columns that may be required pursuant to the recommendations of the project's engineers. Ceiling heights are subject to bulkheads, exposed ducts, dropped ceilings and structural beams, as applicable pursuant to the plans. All features and finishes are subject to change without notice. E.&O.E. November 2023.

PARIS

3 BEDROOMS, 2 BATHROOMS

SOUTHEAST FACING

INTERIOR 898 SQ. FT.

TOTAL 898 SQ. FT.

ALLURE

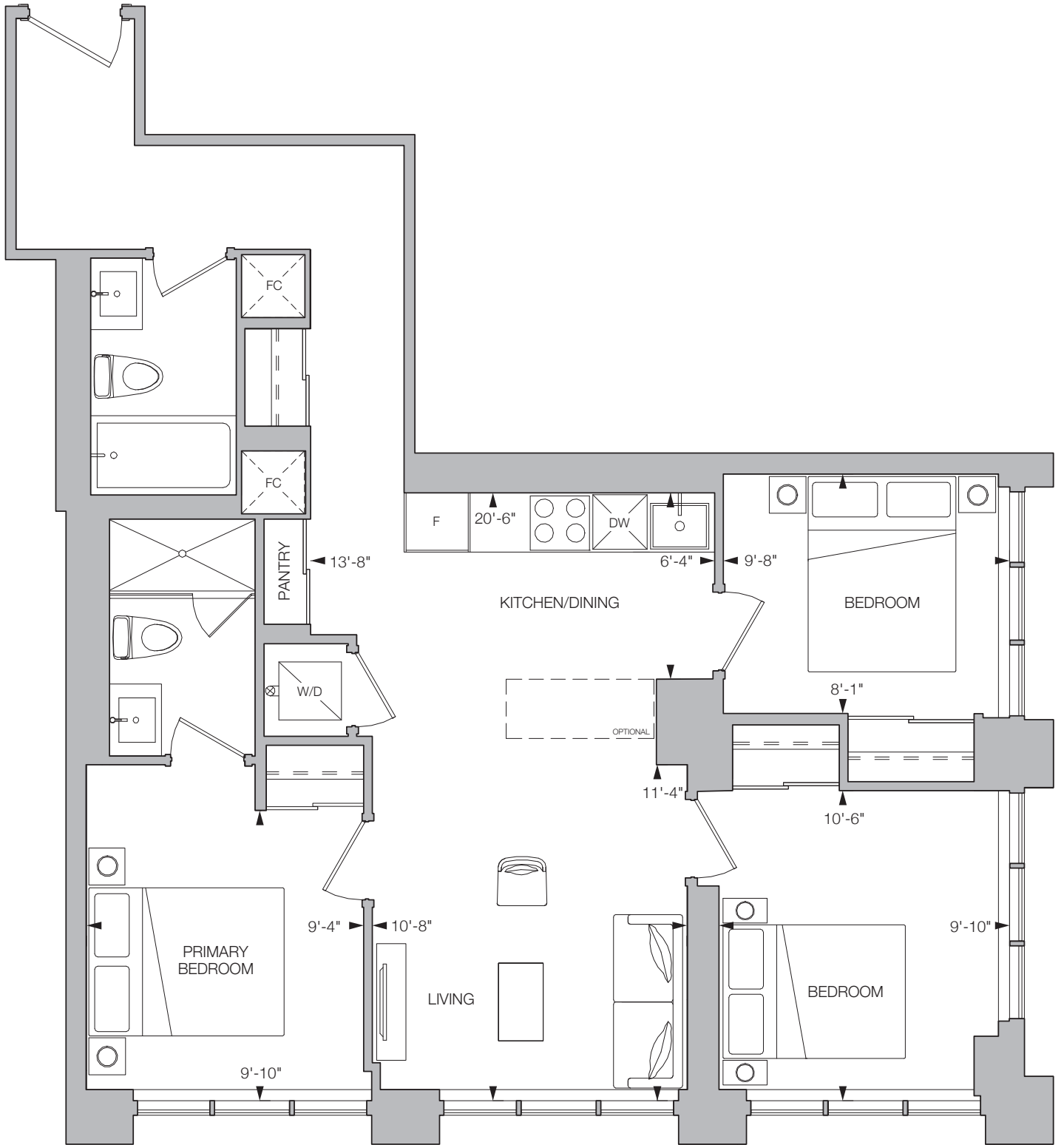

FLOOR 2



FLOOR 3

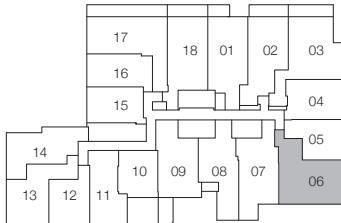

FLOOR 4

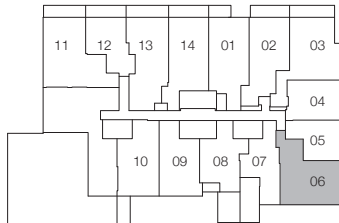

FLOOR 5

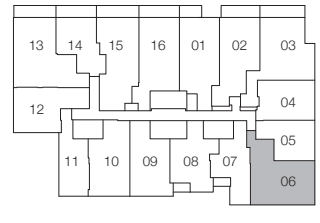

All drawings, illustrations, renderings, and views from (or of) proposed buildings shown on any brochures, advertisements, scale models, and/or marketing materials are conceptual artist's renderings only and the vendor makes no representation or warranty relating to same. Any stated areas and/or dimensions shown are approximate only and subject to normal construction variances. Actual usable floor space may vary from any stated or depicted floor area and the unit shall be measured in accordance with the provisions set out in HCRA Directive - Floor Area Calculations. Any and all measurements and/or specifications are subject to change without notice. Without limiting the foregoing, the purchaser is advised that the design, finishes, and specifications of the balcony appurtenant to the unit may vary from the design and/or finishes shown on the marketing drawing, depending on the location of the unit being purchased within the key plan and the building, and the purchaser expressly acknowledges and consents to such variation. The layout of the suite may be reversed depending on the location of the unit within the project. Any furniture depicted is for illustration purposes only and does not necessarily reflect the fixtures, finishes, appliances, and/or electrical plan of the unit and is not included in the purchase price. The view from or through the windows to the exterior may be partially obstructed by materials affixed to the exterior cladding of the building as part of an overall design element and/or interior structural columns that may be required pursuant to the recommendations of the project's engineers. Ceiling heights are subject to bulkheads, exposed ducts, dropped ceilings and structural beams, as applicable pursuant to the plans. All features and finishes are subject to change without notice. E.&O.E. November 2023.

T O R O N T O

3 B E D R O O M S , 2 B A T H R O O M S

N O R T H W E S T F A C I N G

I N T E R I O R 8 8 7 S Q . F T . | E X T E R I O R 1 2 5 S Q . F T .

T O T A L 1 0 1 2 S Q . F T .

A L L U R E

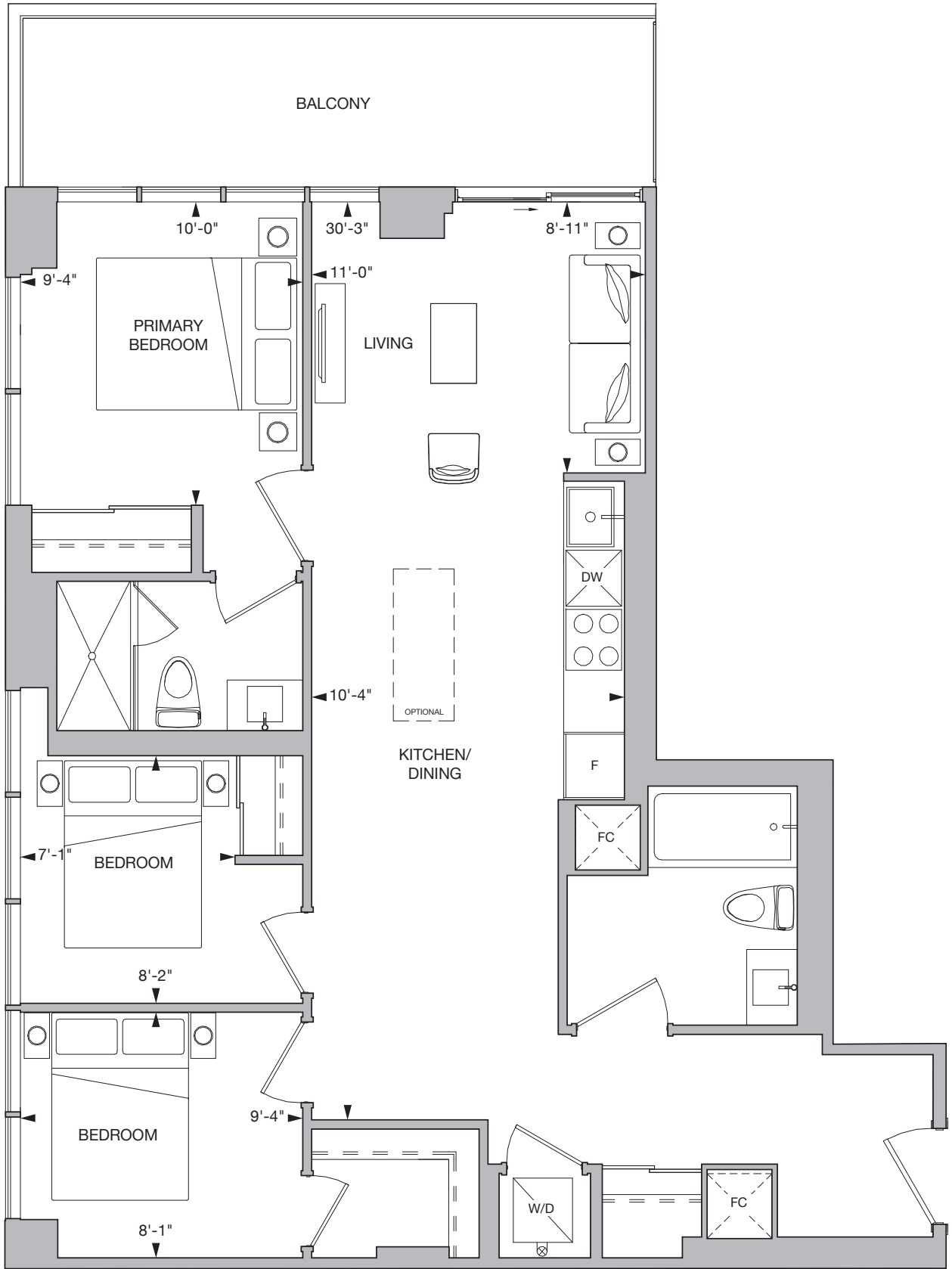

FLOOR 6

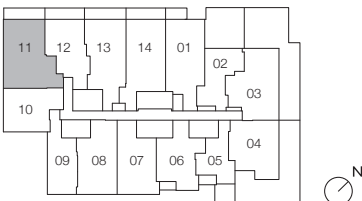

All drawings, illustrations, renderings, and views from (or of) proposed buildings shown on any brochures, advertisements, scale models, and/or marketing materials are conceptual artist's renderings only and the vendor makes no representation or warranty relating to same. Any stated areas and/or dimensions shown are approximate only and subject to normal construction variances. Actual usable floor space may vary from any stated or depicted floor area and the unit shall be measured in accordance with the provisions set out in HCRA Directive - Floor Area Calculations. Any and all measurements and/or specifications are subject to change without notice. Without limiting the foregoing, the purchaser is advised that the design, finishes, and specifications of the balcony appurtenant to the unit may vary from the design and/or finishes shown on the marketing drawing, depending on the location of the unit being purchased within the key plan and the building, and the purchaser expressly acknowledges and consents to such variation. The layout of the suite may be reversed depending on the location of the unit within the project. Any furniture depicted is for illustration purposes only and does not necessarily reflect the fixtures, finishes, appliances, and/or electrical plan of the unit and is not included in the purchase price. The view from or through the windows to the exterior may be partially obstructed by materials affixed to the exterior cladding of the building as part of an overall design element and/or interior structural columns that may be required pursuant to the recommendations of the project's engineers. Ceiling heights are subject to bulkheads, exposed ducts, dropped ceilings and structural beams, as applicable pursuant to the plans. All features and finishes are subject to change without notice. E.&O.E. November 2023.

K R A K O W

3 BEDROOMS, 2 BATHROOMS

NORTHWEST FACING

INTERIOR 914 SQ. FT. | EXTERIOR 125 SQ. FT.

TOTAL 1039 SQ. FT.

A L L U R E

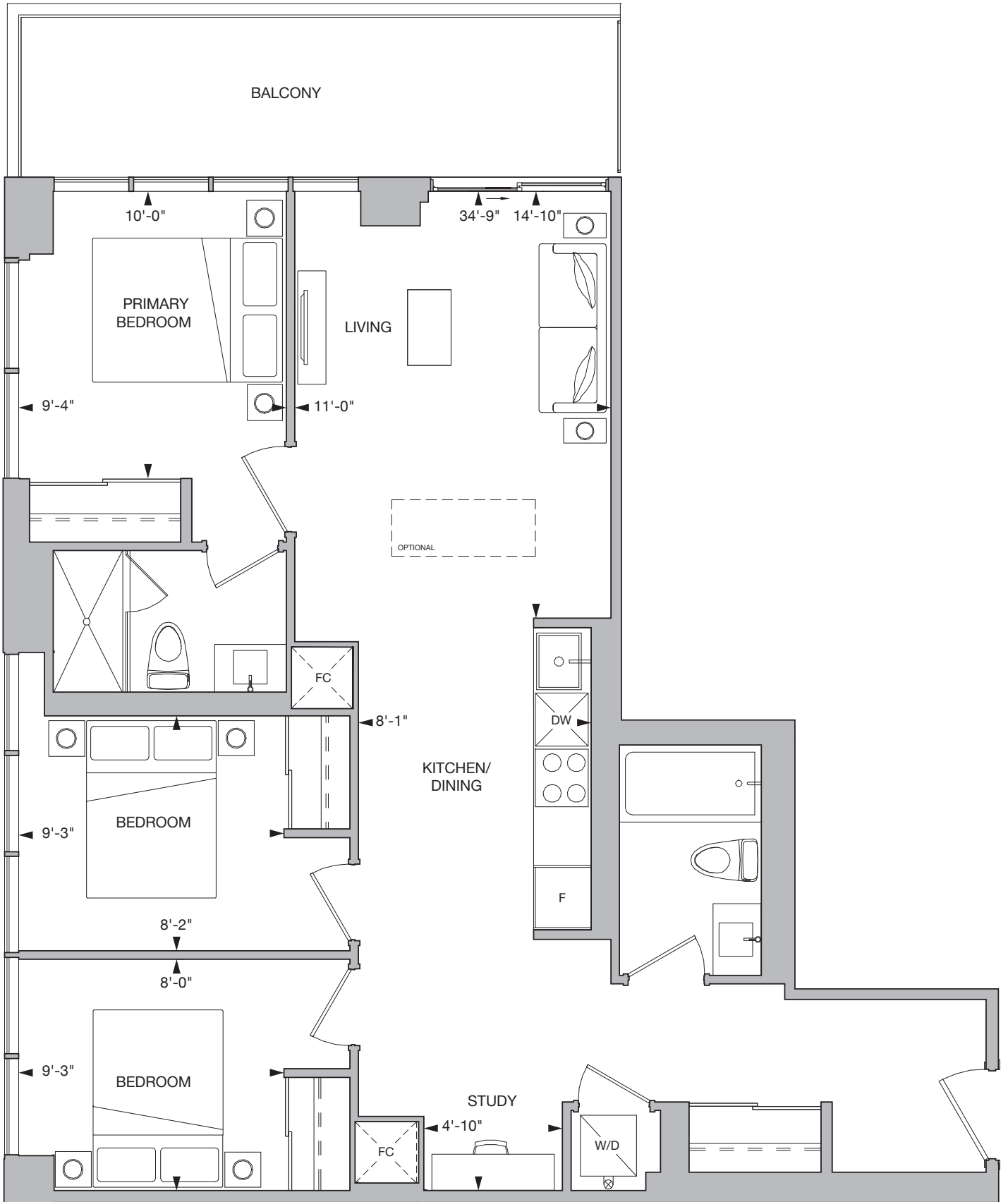

FLOOR 7



All drawings, illustrations, renderings, and views from (or of) proposed buildings shown on any brochures, advertisements, scale models, and/or marketing materials are conceptual artist's renderings only and the vendor makes no representation or warranty relating to same. Any stated areas and/or dimensions shown are approximate only and subject to normal construction variances. Actual usable floor space may vary from any stated or depicted floor area and the unit shall be measured in accordance with the provisions set out in HCRA Directive - Floor Area Calculations. Any and all measurements and/or specifications are subject to change without notice. Without limiting the foregoing, the purchaser is advised that the design, finishes, and specifications of the balcony appurtenant to the unit may vary from the design and/or finishes shown on the marketing drawing, depending on the location of the unit being purchased within the key plan and the building, and the purchaser expressly acknowledges and consents to such variation. The layout of the suite may be reversed depending on the location of the unit within the project. Any furniture depicted is for illustration purposes only and does not necessarily reflect the fixtures, finishes, appliances, and/or electrical plan of the unit and is not included in the purchase price. The view from or through the windows to the exterior may be partially obstructed by materials affixed to the exterior cladding of the building as part of an overall design element and/or interior structural columns that may be required pursuant to the recommendations of the project's engineers. Ceiling heights are subject to bulkheads, exposed ducts, dropped ceilings and structural beams, as applicable pursuant to the plans. All features and finishes are subject to change without notice. E.&O.E. November 2023.

L O N D O N

3 BEDROOMS, 2 BATHROOMS

NORTHEAST FACING

INTERIOR 954 SQ. FT. | EXTERIOR 109 SQ. FT.

TOTAL 1063 SQ. FT.

A L L U R E

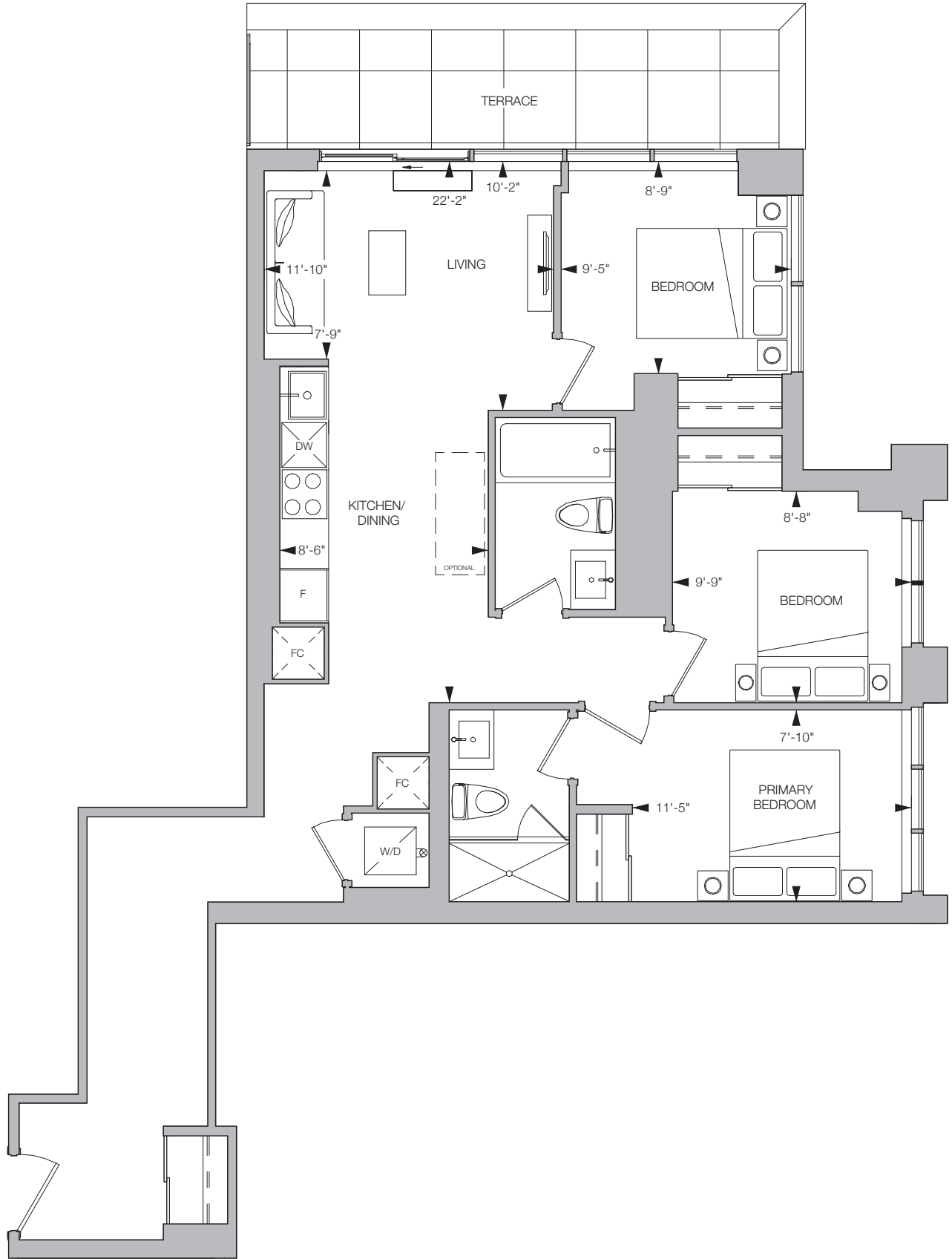

FLOOR 2



All drawings, illustrations, renderings, and views from (or of) proposed buildings shown on any brochures, advertisements, scale models, and/or marketing materials are conceptual artist's renderings only and the vendor makes no representation or warranty relating to same. Any stated areas and/or dimensions shown are approximate only and subject to normal construction variances. Actual usable floor space may vary from any stated or depicted floor area and the unit shall be measured in accordance with the provisions set out in HCRA Directive - Floor Area Calculations. Any and all measurements and/or specifications are subject to change without notice. Without limiting the foregoing, the purchaser is advised that the design, finishes, and specifications of the balcony appurtenant to the unit may vary from the design and/or finishes shown on the marketing drawing, depending on the location of the unit being purchased within the key plan and the building, and the purchaser expressly acknowledges and consents to such variation. The layout of the suite may be reversed depending on the location of the unit within the project. Any furniture depicted is for illustration purposes only and does not necessarily reflect the fixtures, finishes, appliances, and/or electrical plan of the unit and is not included in the purchase price. The view from or through the windows to the exterior may be partially obstructed by materials affixed to the exterior cladding of the building as part of an overall design element and/or interior structural columns that may be required pursuant to the recommendations of the project's engineers. Ceiling heights are subject to bulkheads, exposed ducts, dropped ceilings and structural beams, as applicable pursuant to the plans. All features and finishes are subject to change without notice. E.&O.E. November 2023.

DELHI

3 BEDROOMS, 2 BATHROOMS

NORTHEAST FACING

INTERIOR 954 SQ.FT. | EXTERIOR 133 SQ.FT.

TOTAL 1087 SQ.FT.

ALLURE

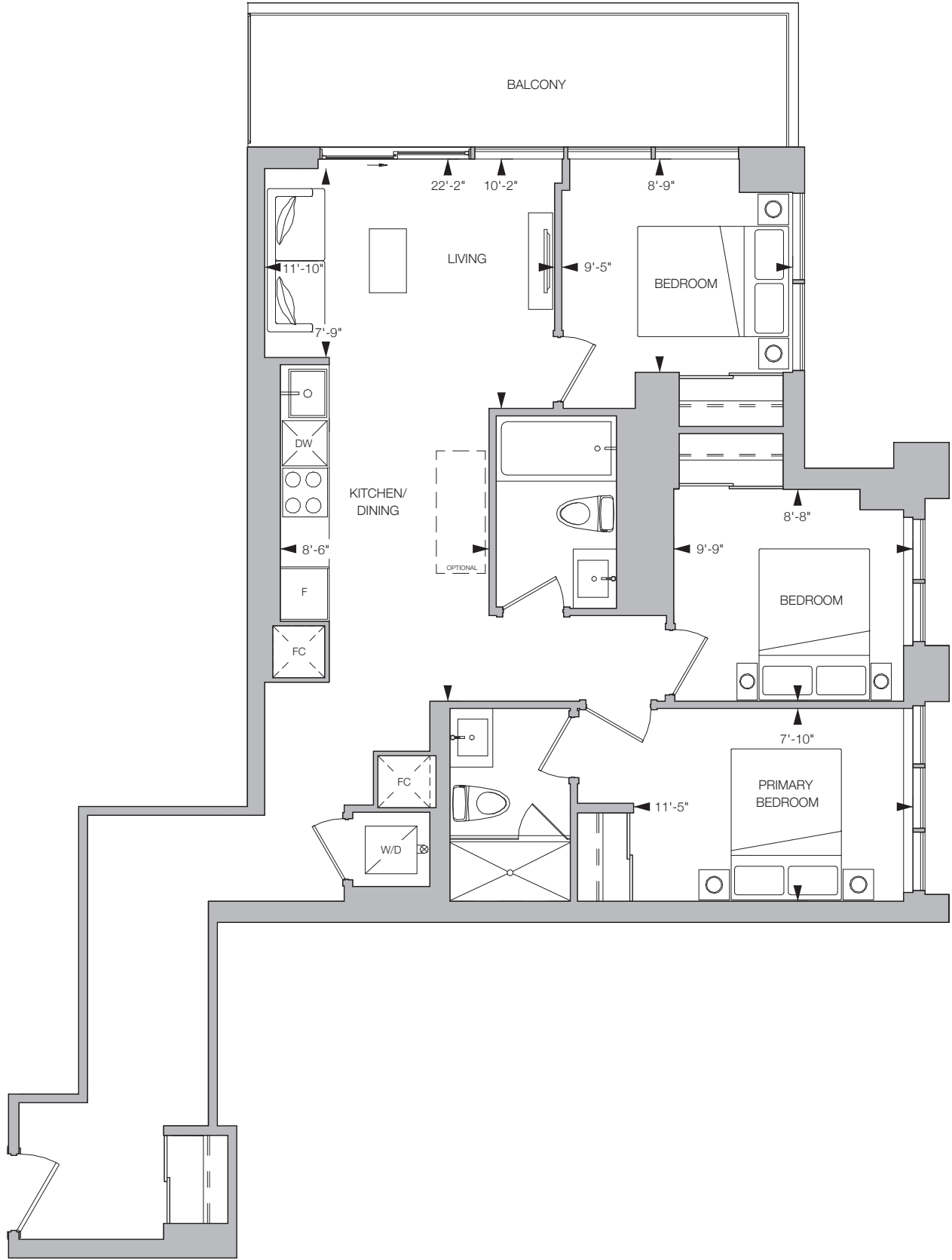

FLOOR 3



FLOOR 4



FLOOR 5



All drawings, illustrations, renderings, and views from (or of) proposed buildings shown on any brochures, advertisements, scale models, and/or marketing materials are conceptual artist's renderings only and the vendor makes no representation or warranty relating to same. Any stated areas and/or dimensions shown are approximate only and subject to normal construction variances. Actual usable floor space may vary from any stated or depicted floor area and the unit shall be measured in accordance with the provisions set out in HCRA Directive - Floor Area Calculations. Any and all measurements and/or specifications are subject to change without notice. Without limiting the foregoing, the purchaser is advised that the design, finishes, and specifications of the balcony appurtenant to the unit may vary from the design and/or finishes shown on the marketing drawing, depending on the location of the unit being purchased within the key plan and the building, and the purchaser expressly acknowledges and consents to such variation. The layout of the suite may be reversed depending on the location of the unit within the project. Any furniture depicted is for illustration purposes only and does not necessarily reflect the fixtures, finishes, appliances, and/or electrical plan of the unit and is not included in the purchase price. The view from or through the windows to the exterior may be partially obstructed by materials affixed to the exterior cladding of the building as part of an overall design element and/or interior structural columns that may be required pursuant to the recommendations of the project's engineers. Ceiling heights are subject to bulkheads, exposed ducts, dropped ceilings and structural beams, as applicable pursuant to the plans. All features and finishes are subject to change without notice. E.&O.E. November 2023.

AMSTERDAM

3 BEDROOMS, 2 BATHROOMS

NORTHWEST FACING

INTERIOR 919 SQ.FT. | EXTERIOR 238 SQ.FT.

TOTAL 1157 SQ.FT.

ALLURE

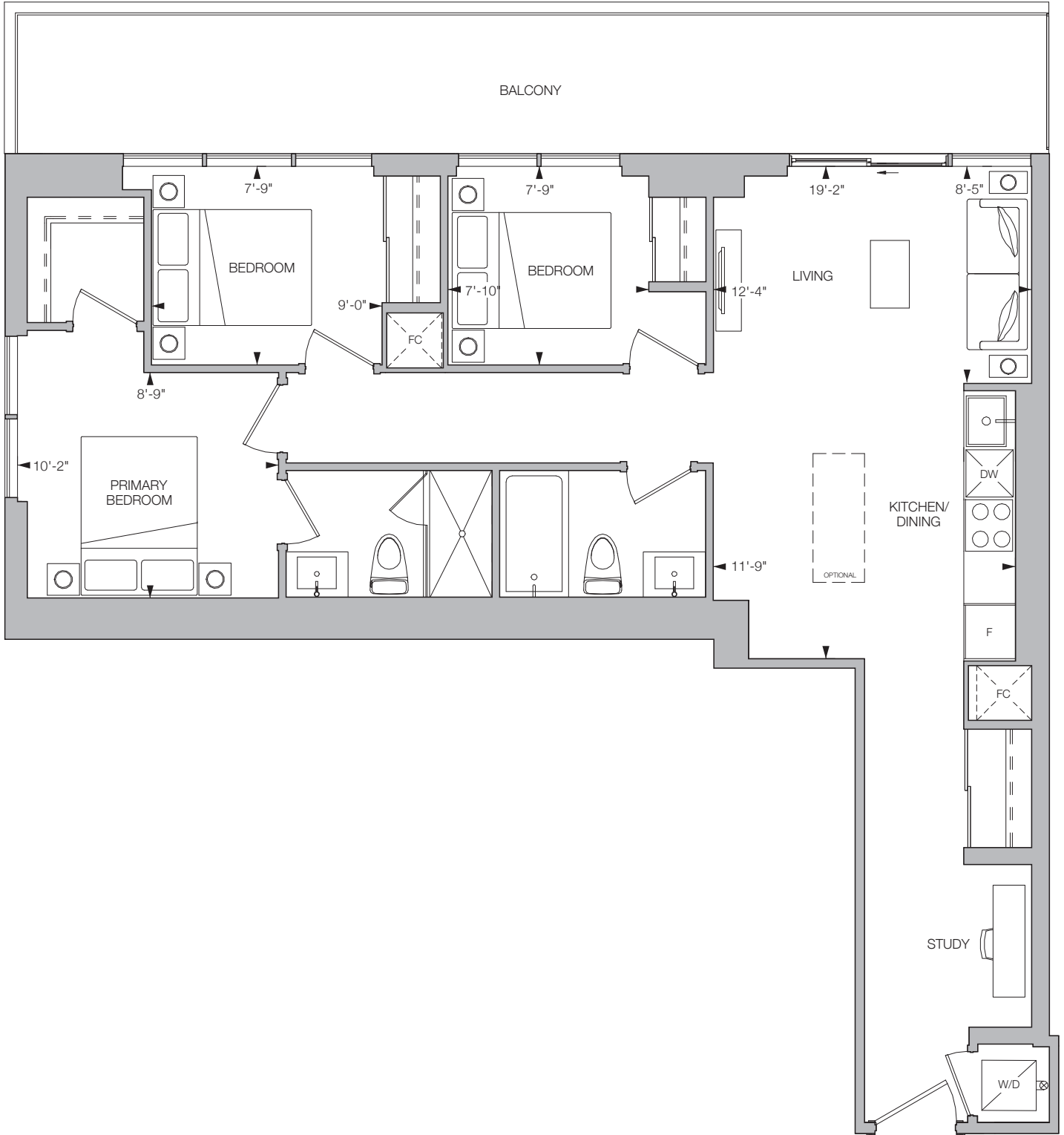

FLOOR 3

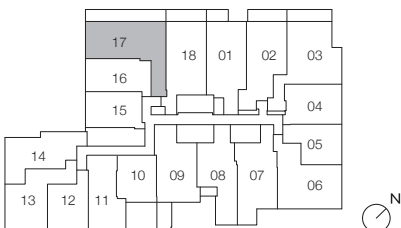

All drawings, illustrations, renderings, and views from (or of) proposed buildings shown on any brochures, advertisements, scale models, and/or marketing materials are conceptual artist's renderings only and the vendor makes no representation or warranty relating to same. Any stated areas and/or dimensions shown are approximate only and subject to normal construction variances. Actual usable floor space may vary from any stated or depicted floor area and the unit shall be measured in accordance with the provisions set out in HCRA Directive - Floor Area Calculations. Any and all measurements and/or specifications are subject to change without notice. Without limiting the foregoing, the purchaser is advised that the design, finishes, and specifications of the balcony appurtenant to the unit may vary from the design and/or finishes shown on the marketing drawing, depending on the location of the unit being purchased within the key plan and the building, and the purchaser expressly acknowledges and consents to such variation. The layout of the suite may be reversed depending on the location of the unit within the project. Any furniture depicted is for illustration purposes only and does not necessarily reflect the fixtures, finishes, appliances, and/or electrical plan of the unit and is not included in the purchase price. The view from or through the windows to the exterior may be partially obstructed by materials affixed to the exterior cladding of the building as part of an overall design element and/or interior structural columns that may be required pursuant to the recommendations of the project's engineers. Ceiling heights are subject to bulkheads, exposed ducts, dropped ceilings and structural beams, as applicable pursuant to the plans. All features and finishes are subject to change without notice. E.&O.E. November 2023.

VENICE

3 BEDROOMS, 2 BATHROOMS

NORTHEAST FACING

INTERIOR 846 SQ.FT. | EXTERIOR 814 SQ.FT.

TOTAL 1660 SQ.FT.

ALLURE

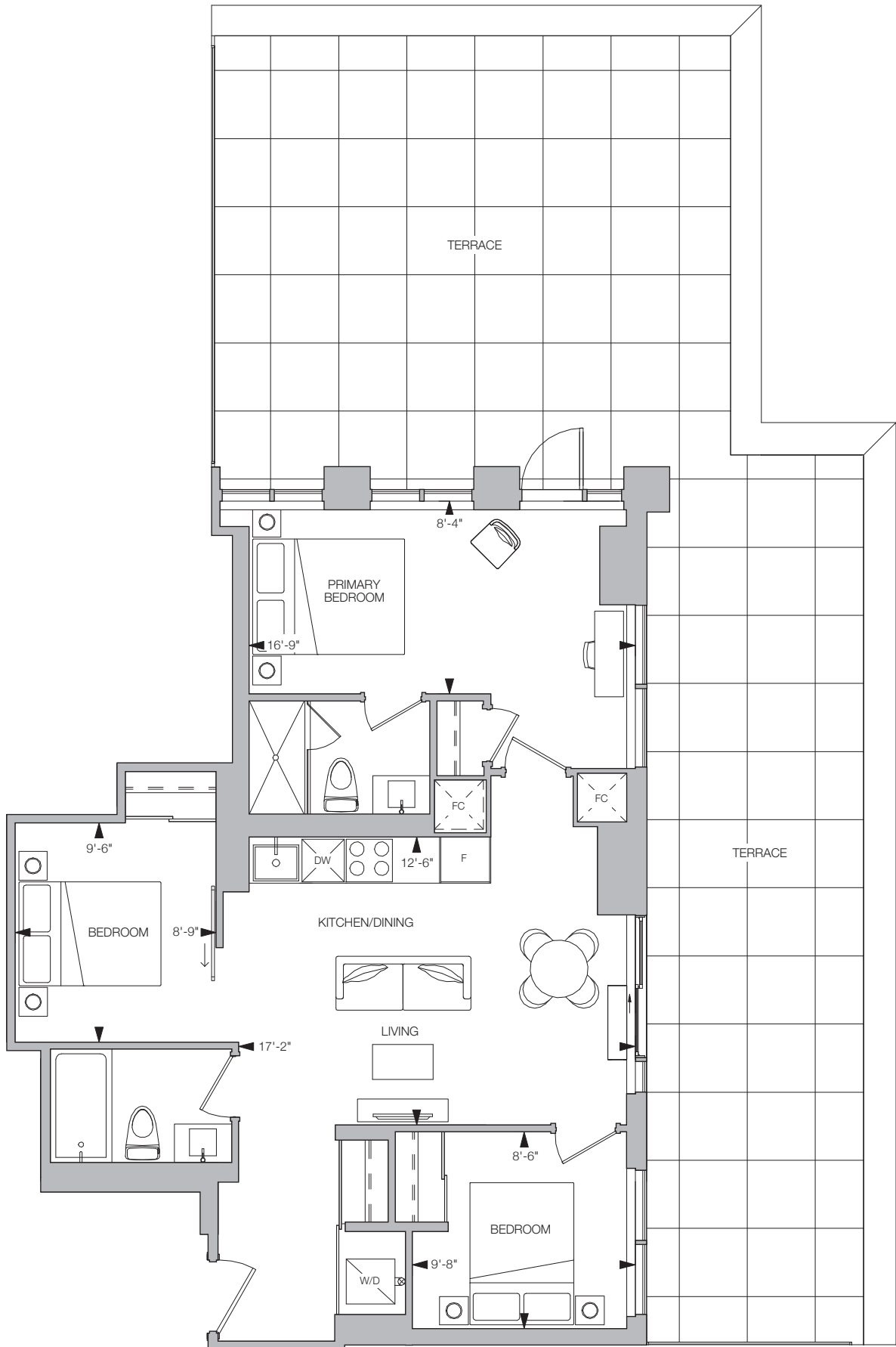

FLOOR 6

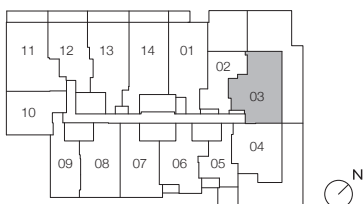

All drawings, illustrations, renderings, and views from (or of) proposed buildings shown on any brochures, advertisements, scale models, and/or marketing materials are conceptual artist's renderings only and the vendor makes no representation or warranty relating to same. Any stated areas and/or dimensions shown are approximate only and subject to normal construction variances. Actual usable floor space may vary from any stated or depicted floor area and the unit shall be measured in accordance with the provisions set out in HCRA Directive - Floor Area Calculations. Any and all measurements and/or specifications are subject to change without notice. Without limiting the foregoing, the purchaser is advised that the design, finishes, and specifications of the balcony appurtenant to the unit may vary from the design and/or finishes shown on the marketing drawing, depending on the location of the unit being purchased within the key plan and the building, and the purchaser expressly acknowledges and consents to such variation. The layout of the suite may be reversed depending on the location of the unit within the project. Any furniture depicted is for illustration purposes only and does not necessarily reflect the fixtures, finishes, appliances, and/or electrical plan of the unit and is not included in the purchase price. The view from or through the windows to the exterior may be partially obstructed by materials affixed to the exterior cladding of the building as part of an overall design element and/or interior structural columns that may be required pursuant to the recommendations of the project's engineers. Ceiling heights are subject to bulkheads, exposed ducts, dropped ceilings and structural beams, as applicable pursuant to the plans. All features and finishes are subject to change without notice. E.&O.E. November 2023.

CAIRO

3 BEDROOMS, 3 BATHROOMS

NORTHWEST FACING

INTERIOR 984 SQ.FT. | EXTERIOR 125 SQ.FT.

TOTAL 1109 SQ.FT.

ALLURE



FLOOR 5



All drawings, illustrations, renderings, and views from (or of) proposed buildings shown on any brochures, advertisements, scale models, and/or marketing materials are conceptual artist's renderings only and the vendor makes no representation or warranty relating to same. Any stated areas and/or dimensions shown are approximate only and subject to normal construction variances. Actual usable floor space may vary from any stated or depicted floor area and the unit shall be measured in accordance with the provisions set out in HCRA Directive - Floor Area Calculations. Any and all measurements and/or specifications are subject to change without notice. Without limiting the foregoing, the purchaser is advised that the design, finishes, and specifications of the balcony appurtenant to the unit may vary from the design and/or finishes shown on the marketing drawing, depending on the location of the unit being purchased within the key plan and the building, and the purchaser expressly acknowledges and consents to such variation. The layout of the suite may be reversed depending on the location of the unit within the project. Any furniture depicted is for illustration purposes only and does not necessarily reflect the fixtures, finishes, appliances, and/or electrical plan of the unit and is not included in the purchase price. The view from or through the windows to the exterior may be partially obstructed by materials affixed to the exterior cladding of the building as part of an overall design element and/or interior structural columns that may be required pursuant to the recommendations of the project's engineers. Ceiling heights are subject to bulkheads, exposed ducts, dropped ceilings and structural beams, as applicable pursuant to the plans. All features and finishes are subject to change without notice. E.&O.E. November 2023.

DENPASAR

3 BEDROOMS, 3 BATHROOMS

NORTHWEST FACING

INTERIOR 1005 SQ.FT. | EXTERIOR 125 SQ.FT.

TOTAL 1130 SQ.FT.

ALLURE

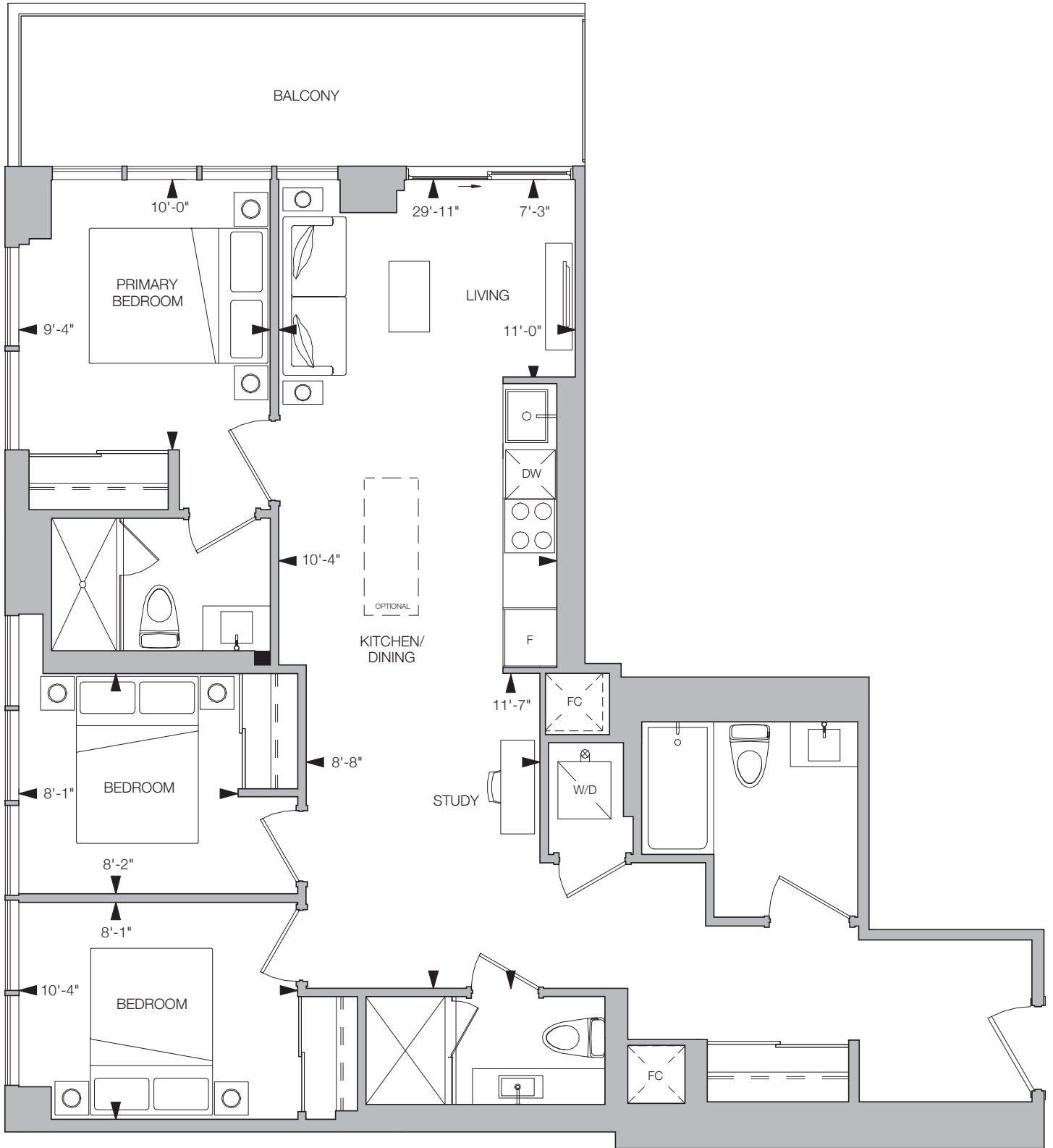

FLOOR 4



All drawings, illustrations, renderings, and views from (or of) proposed buildings shown on any brochures, advertisements, scale models, and/or marketing materials are conceptual artist's renderings only and the vendor makes no representation or warranty relating to same. Any stated areas and/or dimensions shown are approximate only and subject to normal construction variances. Actual usable floor space may vary from any stated or depicted floor area and the unit shall be measured in accordance with the provisions set out in HCRA Directive - Floor Area Calculations. Any and all measurements and/or specifications are subject to change without notice. Without limiting the foregoing, the purchaser is advised that the design, finishes, and specifications of the balcony appurtenant to the unit may vary from the design and/or finishes shown on the marketing drawing, depending on the location of the unit being purchased within the key plan and the building, and the purchaser expressly acknowledges and consents to such variation. The layout of the suite may be reversed depending on the location of the unit within the project. Any furniture depicted is for illustration purposes only and does not necessarily reflect the fixtures, finishes, appliances, and/or electrical plan of the unit and is not included in the purchase price. The view from or through the windows to the exterior may be partially obstructed by materials affixed to the exterior cladding of the building as part of an overall design element and/or interior structural columns that may be required pursuant to the recommendations of the project's engineers. Ceiling heights are subject to bulkheads, exposed ducts, dropped ceilings and structural beams, as applicable pursuant to the plans. All features and finishes are subject to change without notice. E.&O.E. November 2023.

KOLKATA

STUDIO

SOUTH FACING

INTERIOR 428 SQ.FT. | EXTERIOR 37 SQ.FT.

TOTAL 465 SQ.FT.

ALLURE

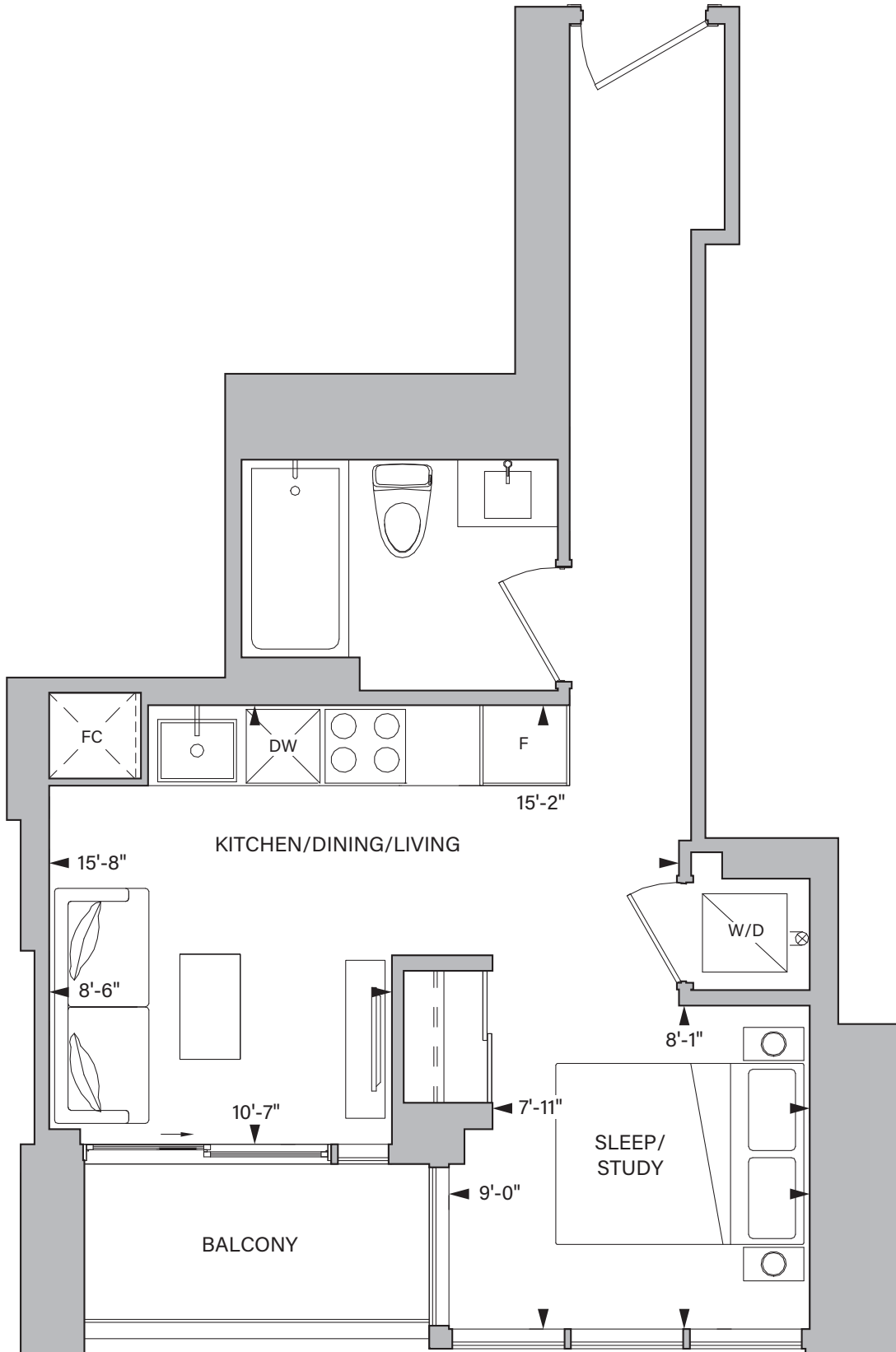

FLOOR 8

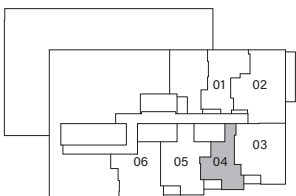

FLOOR 9



All drawings, illustrations, renderings, and views from (or of) proposed buildings shown on any brochures, advertisements, scale models, and/or marketing materials are conceptual artist's renderings only and the vendor makes no representation or warranty relating to same. Any stated areas and/or dimensions shown are approximate only and subject to normal construction variances. Actual usable floor space may vary from any stated or depicted floor area and the unit shall be measured in accordance with the provisions set out in HCRA Directive - Floor Area Calculations. Any and all measurements and/or specifications are subject to change without notice. Without limiting the foregoing, the purchaser is advised that the design, finishes, and specifications of the balcony appurtenant to the unit may vary from the design and/or finishes shown on the marketing drawing, depending on the location of the unit being purchased within the key plan and the building, and the purchaser expressly acknowledges and consents to such variation. The layout of the suite may be reversed depending on the location of the unit within the project. Any furniture depicted is for illustration purposes only and does not necessarily reflect the fixtures, finishes, appliances, and/or electrical plan of the unit and is not included in the purchase price. The view from or through the windows to the exterior may be partially obstructed by materials affixed to the exterior cladding of the building as part of an overall design element and/or interior structural columns that may be required pursuant to the recommendations of the project's engineers. Ceiling heights are subject to bulkheads, exposed ducts, dropped ceilings and structural beams, as applicable pursuant to the plans. All features and finishes are subject to change without notice. E.&O.E. November 2023.

MONTREAL

STUDIO

SOUTH FACING

INTERIOR 434 SQ. FT. | EXTERIOR 37 SQ. FT.

TOTAL 471 SQ. FT.

ALLURE

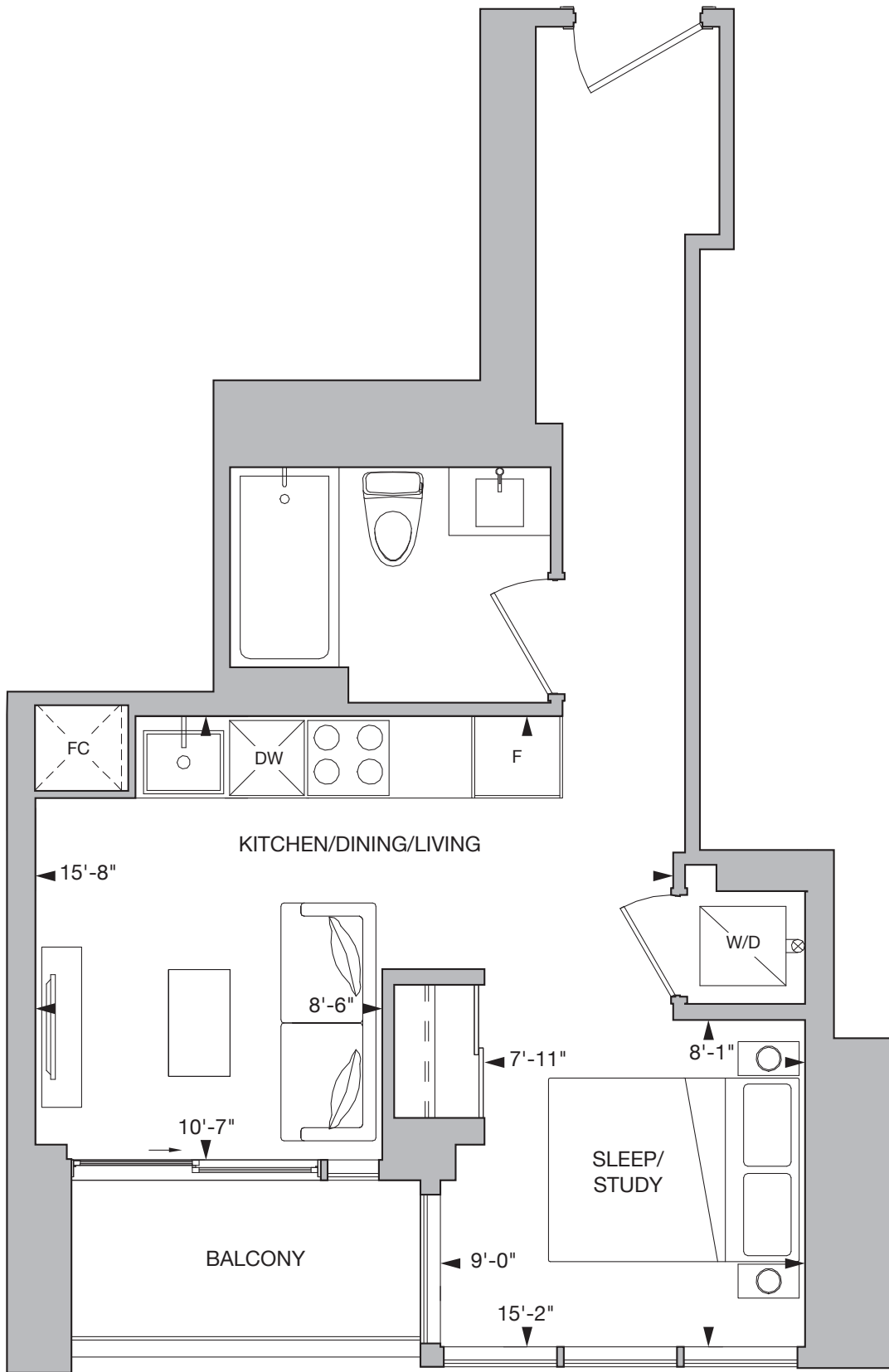

FLOORS

12-19, 21-29, 31-39, 41, 42

FLOORS 20, 30, 40

FLOOR 43

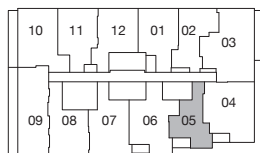

All drawings, illustrations, renderings, and views from (or of) proposed buildings shown on any brochures, advertisements, scale models, and/or marketing materials are conceptual artist's renderings only and the vendor makes no representation or warranty relating to same. Any stated areas and/or dimensions shown are approximate only and subject to normal construction variances. Actual usable floor space may vary from any stated or depicted floor area and the unit shall be measured in accordance with the provisions set out in HCRA Directive - Floor Area Calculations. Any and all measurements and/or specifications are subject to change without notice. Without limiting the foregoing, the purchaser is advised that the design, finishes, and specifications of the balcony appurtenant to the unit may vary from the design and/or finishes shown on the marketing drawing, depending on the location of the unit being purchased within the key plan and the building, and the purchaser expressly acknowledges and consents to such variation. The layout of the suite may be reversed depending on the location of the unit within the project. Any furniture depicted is for illustration purposes only and does not necessarily reflect the fixtures, finishes, appliances, and/or electrical plan of the unit and is not included in the purchase price. The view from or through the windows to the exterior may be partially obstructed by materials affixed to the exterior cladding of the building as part of an overall design element and/or interior structural columns that may be required pursuant to the recommendations of the project's engineers. Ceiling heights are subject to bulkheads, exposed ducts, dropped ceilings and structural beams, as applicable pursuant to the plans. All features and finishes are subject to change without notice. E.&O.E. November 2023.

PENANG

STUDIO

SOUTH FACING

INTERIOR 434 SQ.FT. | EXTERIOR 37 SQ.FT.

TOTAL 471 SQ.FT.

ALLURE

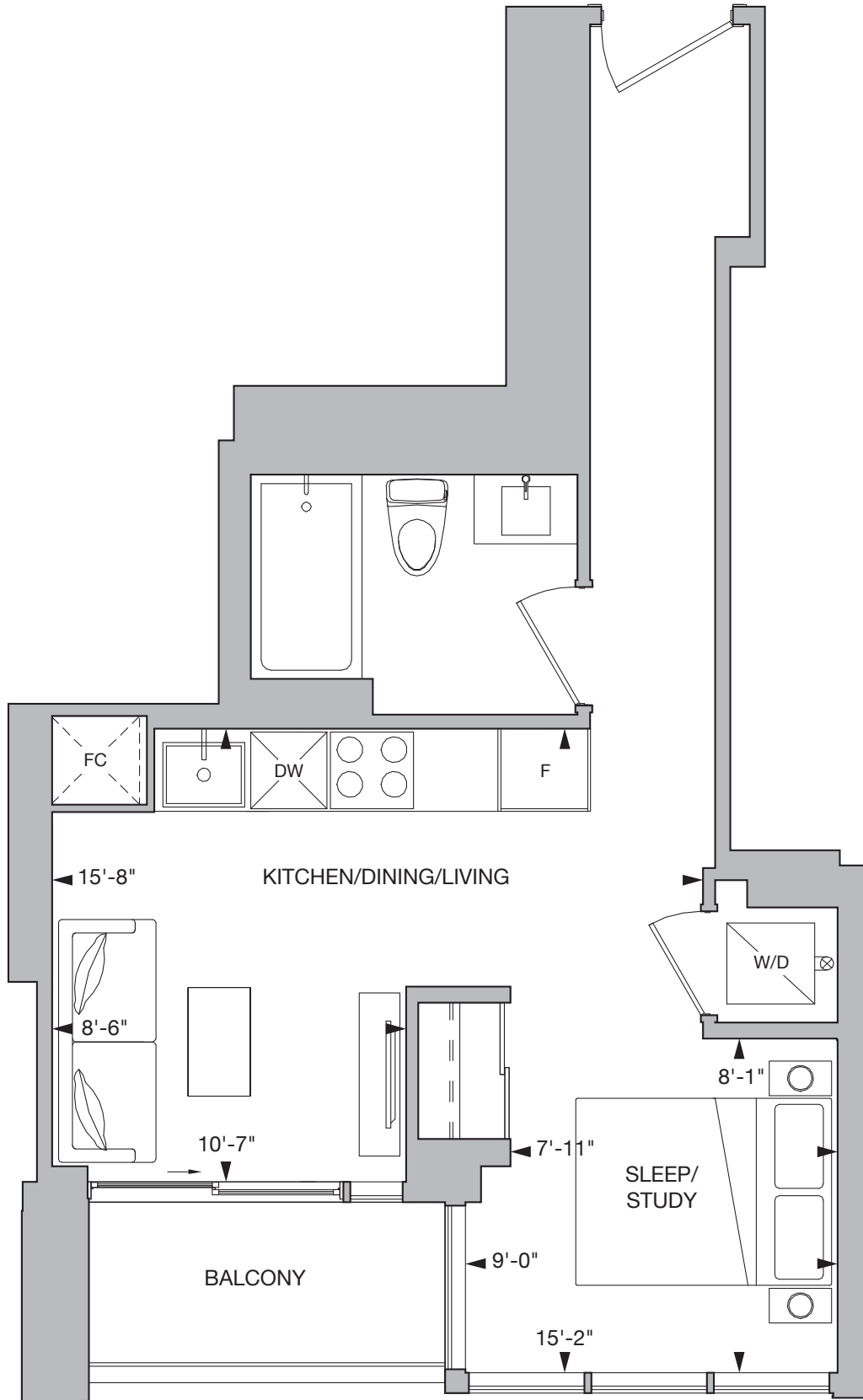

FLOOR 7



FLOOR 10



FLOOR 11



All drawings, illustrations, renderings, and views from (or of) proposed buildings shown on any brochures, advertisements, scale models, and/or marketing materials are conceptual artist's renderings only and the vendor makes no representation or warranty relating to same. Any stated areas and/or dimensions shown are approximate only and subject to normal construction variances. Actual usable floor space may vary from any stated or depicted floor area and the unit shall be measured in accordance with the provisions set out in HCRA Directive - Floor Area Calculations. Any and all measurements and/or specifications are subject to change without notice. Without limiting the foregoing, the purchaser is advised that the design, finishes, and specifications of the balcony appurtenant to the unit may vary from the design and/or finishes shown on the marketing drawing, depending on the location of the unit being purchased within the key plan and the building, and the purchaser expressly acknowledges and consents to such variation. The layout of the suite may be reversed depending on the location of the unit within the project. Any furniture depicted is for illustration purposes only and does not necessarily reflect the fixtures, finishes, appliances, and/or electrical plan of the unit and is not included in the purchase price. The view from or through the windows to the exterior may be partially obstructed by materials affixed to the exterior cladding of the building as part of an overall design element and/or interior structural columns that may be required pursuant to the recommendations of the project's engineers. Ceiling heights are subject to bulkheads, exposed ducts, dropped ceilings and structural beams, as applicable pursuant to the plans. All features and finishes are subject to change without notice. E.&O.E. November 2023.

STOCKHOLM

1 BEDROOM, 1 BATHROOM

NORTH FACING

INTERIOR 501 SQ. FT.

TOTAL 501 SQ. FT.

ALLURE

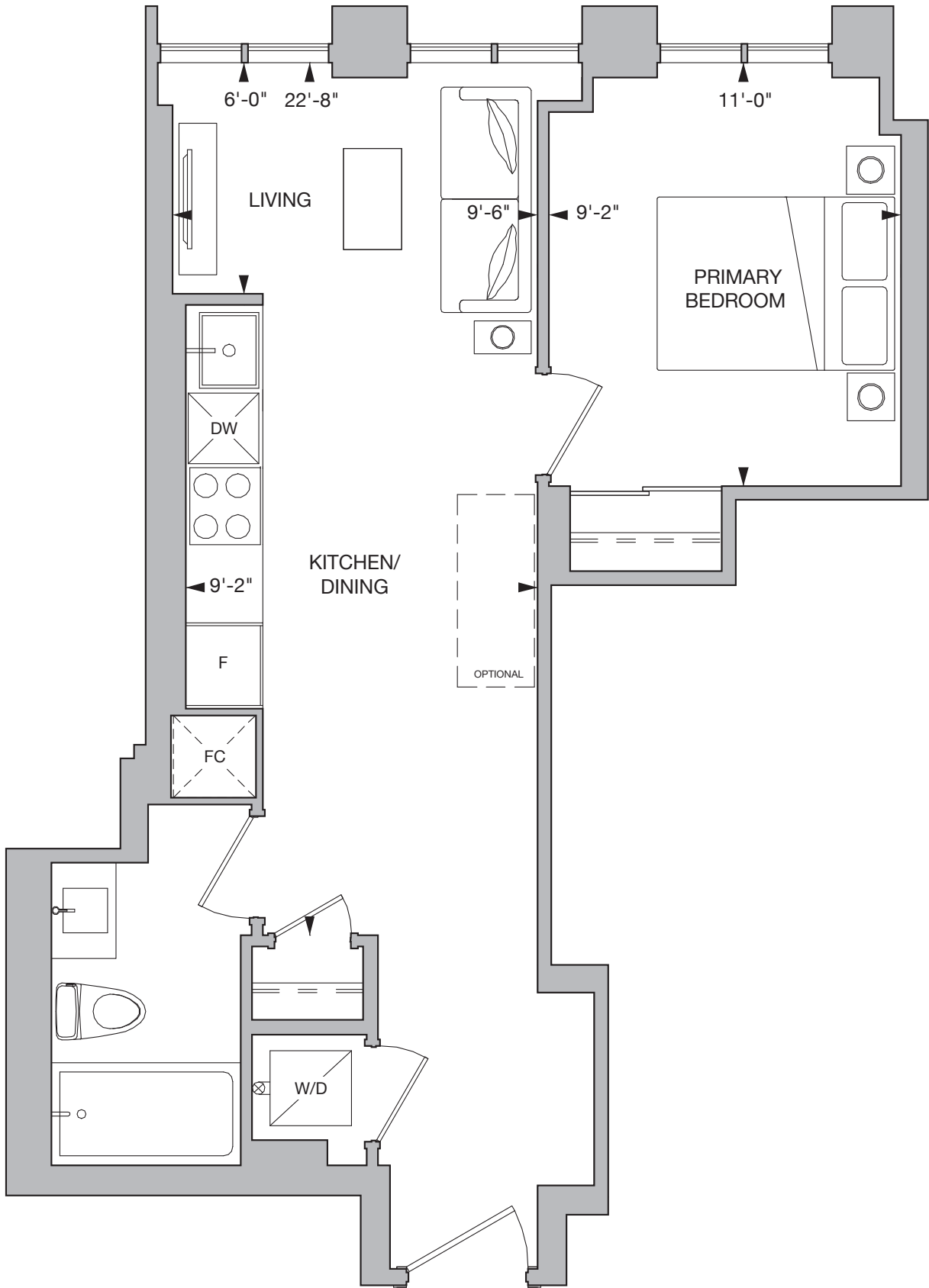

FLOORS

9, 11-19, 21-29, 31-39, 41, 42

FLOOR 43



All drawings, illustrations, renderings, and views from (or of) proposed buildings shown on any brochures, advertisements, scale models, and/or marketing materials are conceptual artist's renderings only and the vendor makes no representation or warranty relating to same. Any stated areas and/or dimensions shown are approximate only and subject to normal construction variances. Actual usable floor space may vary from any stated or depicted floor area and the unit shall be measured in accordance with the provisions set out in HCRA Directive - Floor Area Calculations. Any and all measurements and/or specifications are subject to change without notice. Without limiting the foregoing, the purchaser is advised that the design, finishes, and specifications of the balcony appurtenant to the unit may vary from the design and/or finishes shown on the marketing drawing, depending on the location of the unit being purchased within the key plan and the building, and the purchaser expressly acknowledges and consents to such variation. The layout of the suite may be reversed depending on the location of the unit within the project. Any furniture depicted is for illustration purposes only and does not necessarily reflect the fixtures, finishes, appliances, and/or electrical plan of the unit and is not included in the purchase price. The view from or through the windows to the exterior may be partially obstructed by materials affixed to the exterior cladding of the building as part of an overall design element and/or interior structural columns that may be required pursuant to the recommendations of the project's engineers. Ceiling heights are subject to bulkheads, exposed ducts, dropped ceilings and structural beams, as applicable pursuant to the plans. All features and finishes are subject to change without notice. E.&O.E. November 2023.

B A T A M

1 BEDROOM, 1 BATHROOM

NORTH FACING

INTERIOR 502 SQ. FT.

TOTAL 502 SQ. FT.

A L L U R E

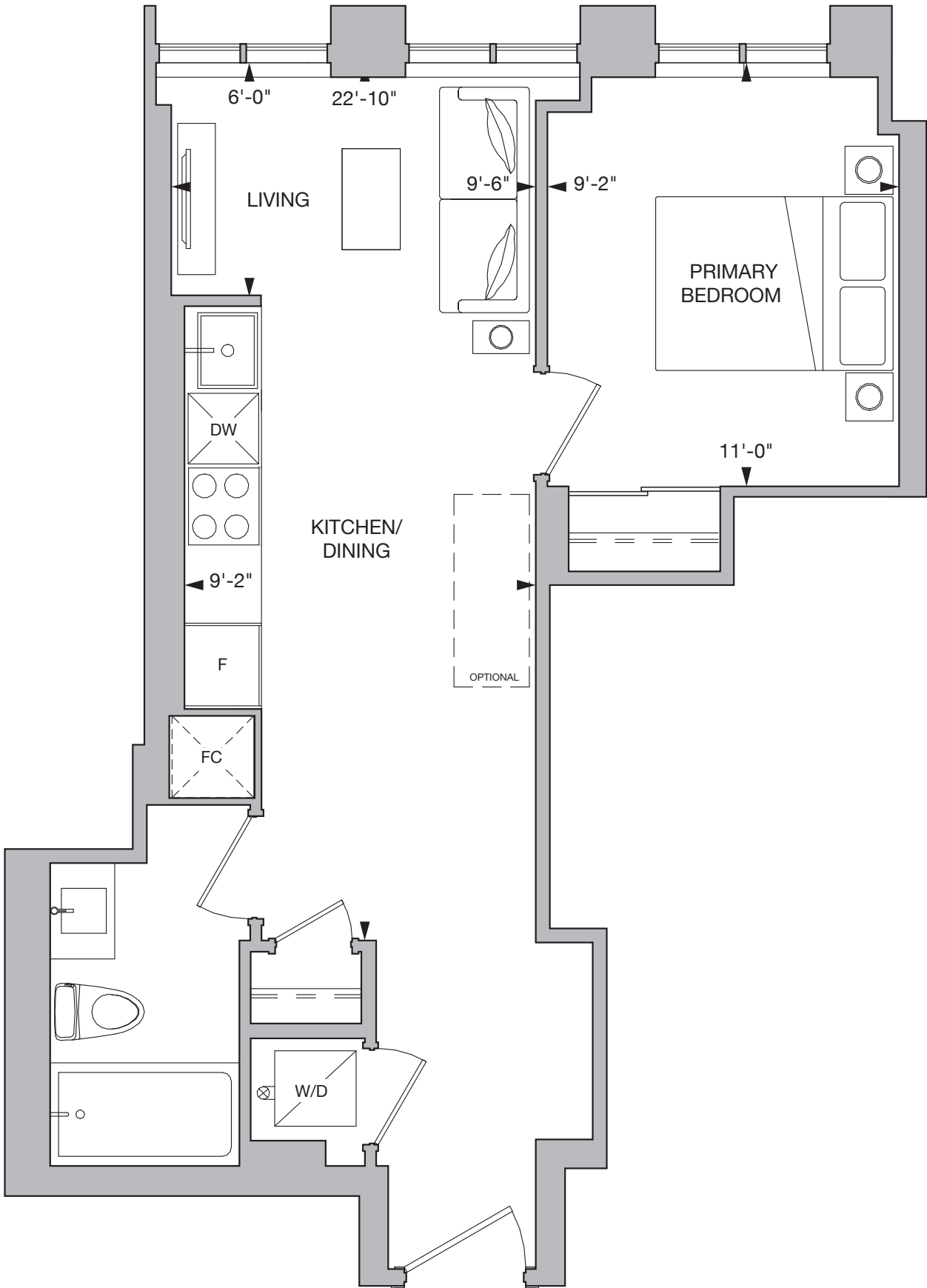

FLOORS 10, 20, 30, 40



All drawings, illustrations, renderings, and views from (or of) proposed buildings shown on any brochures, advertisements, scale models, and/or marketing materials are conceptual artist's renderings only and the vendor makes no representation or warranty relating to same. Any stated areas and/or dimensions shown are approximate only and subject to normal construction variances. Actual usable floor space may vary from any stated or depicted floor area and the unit shall be measured in accordance with the provisions set out in HCRA Directive - Floor Area Calculations. Any and all measurements and/or specifications are subject to change without notice. Without limiting the foregoing, the purchaser is advised that the design, finishes, and specifications of the balcony appurtenant to the unit may vary from the design and/or finishes shown on the marketing drawing, depending on the location of the unit being purchased within the key plan and the building, and the purchaser expressly acknowledges and consents to such variation. The layout of the suite may be reversed depending on the location of the unit within the project. Any furniture depicted is for illustration purposes only and does not necessarily reflect the fixtures, finishes, appliances, and/or electrical plan of the unit and is not included in the purchase price. The view from or through the windows to the exterior may be partially obstructed by materials affixed to the exterior cladding of the building as part of an overall design element and/or interior structural columns that may be required pursuant to the recommendations of the project's engineers. Ceiling heights are subject to bulkheads, exposed ducts, dropped ceilings and structural beams, as applicable pursuant to the plans. All features and finishes are subject to change without notice. E.&O.E. November 2023.

MARRAKECH

1 BEDROOM, 1 BATHROOM

NORTH FACING

INTERIOR 516 SQ.FT.

TOTAL 516 SQ.FT.

ALLURE

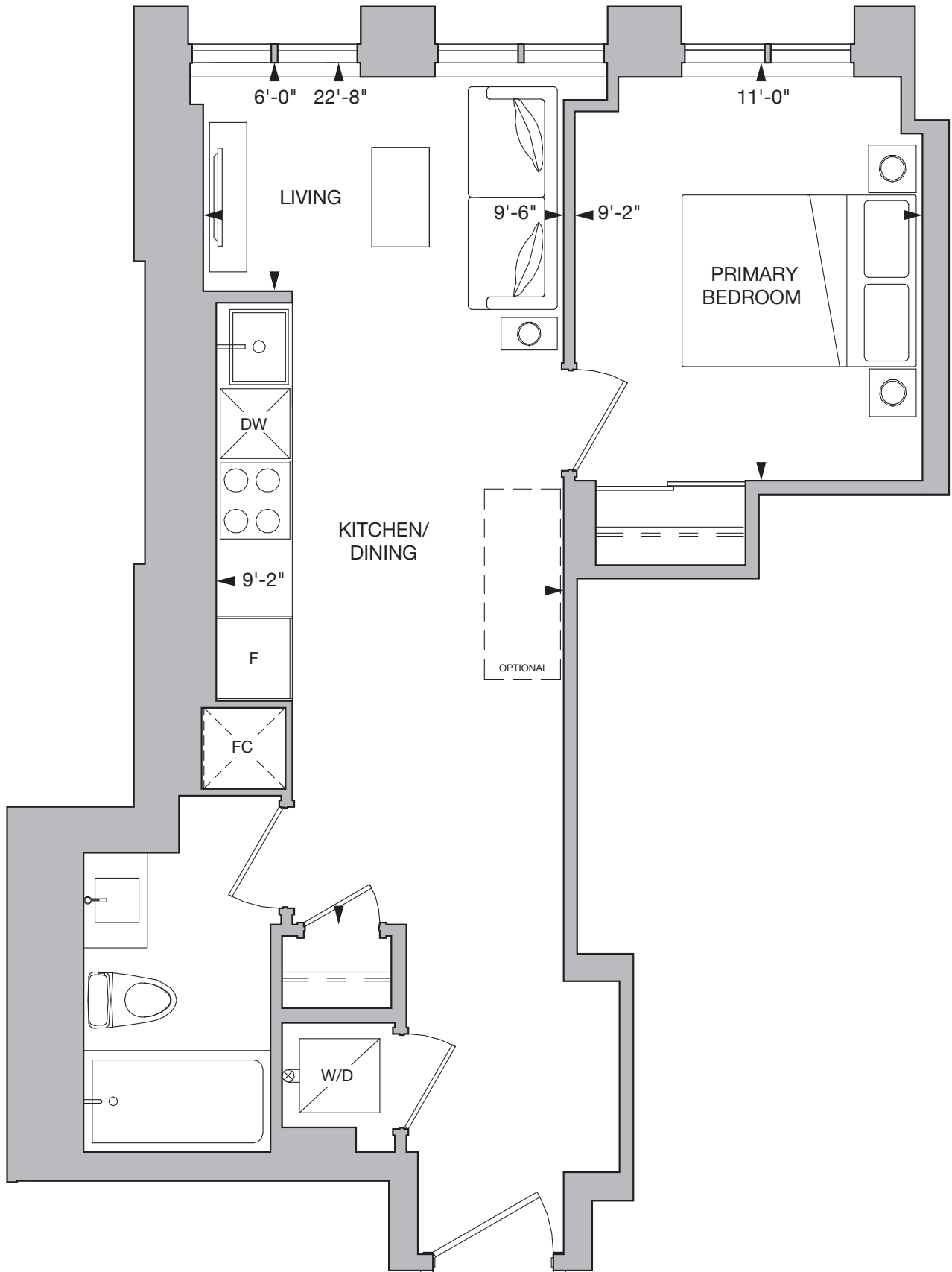

FLOOR 8

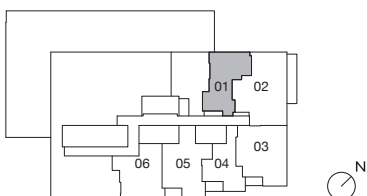

All drawings, illustrations, renderings, and views from (or of) proposed buildings shown on any brochures, advertisements, scale models, and/or marketing materials are conceptual artist's renderings only and the vendor makes no representation or warranty relating to same. Any stated areas and/or dimensions shown are approximate only and subject to normal construction variances. Actual usable floor space may vary from any stated or depicted floor area and the unit shall be measured in accordance with the provisions set out in HCRA Directive - Floor Area Calculations. Any and all measurements and/or specifications are subject to change without notice. Without limiting the foregoing, the purchaser is advised that the design, finishes, and specifications of the balcony appurtenant to the unit may vary from the design and/or finishes shown on the marketing drawing, depending on the location of the unit being purchased within the key plan and the building, and the purchaser expressly acknowledges and consents to such variation. The layout of the suite may be reversed depending on the location of the unit within the project. Any furniture depicted is for illustration purposes only and does not necessarily reflect the fixtures, finishes, appliances, and/or electrical plan of the unit and is not included in the purchase price. The view from or through the windows to the exterior may be partially obstructed by materials affixed to the exterior cladding of the building as part of an overall design element and/or interior structural columns that may be required pursuant to the recommendations of the project's engineers. Ceiling heights are subject to bulkheads, exposed ducts, dropped ceilings and structural beams, as applicable pursuant to the plans. All features and finishes are subject to change without notice. E.&O.E. November 2023.

FRANKFURT

1 BEDROOM, 1 BATHROOM

NORTH FACING

INTERIOR 534 SQ.FT.

TOTAL 534 SQ.FT.

ALLURE

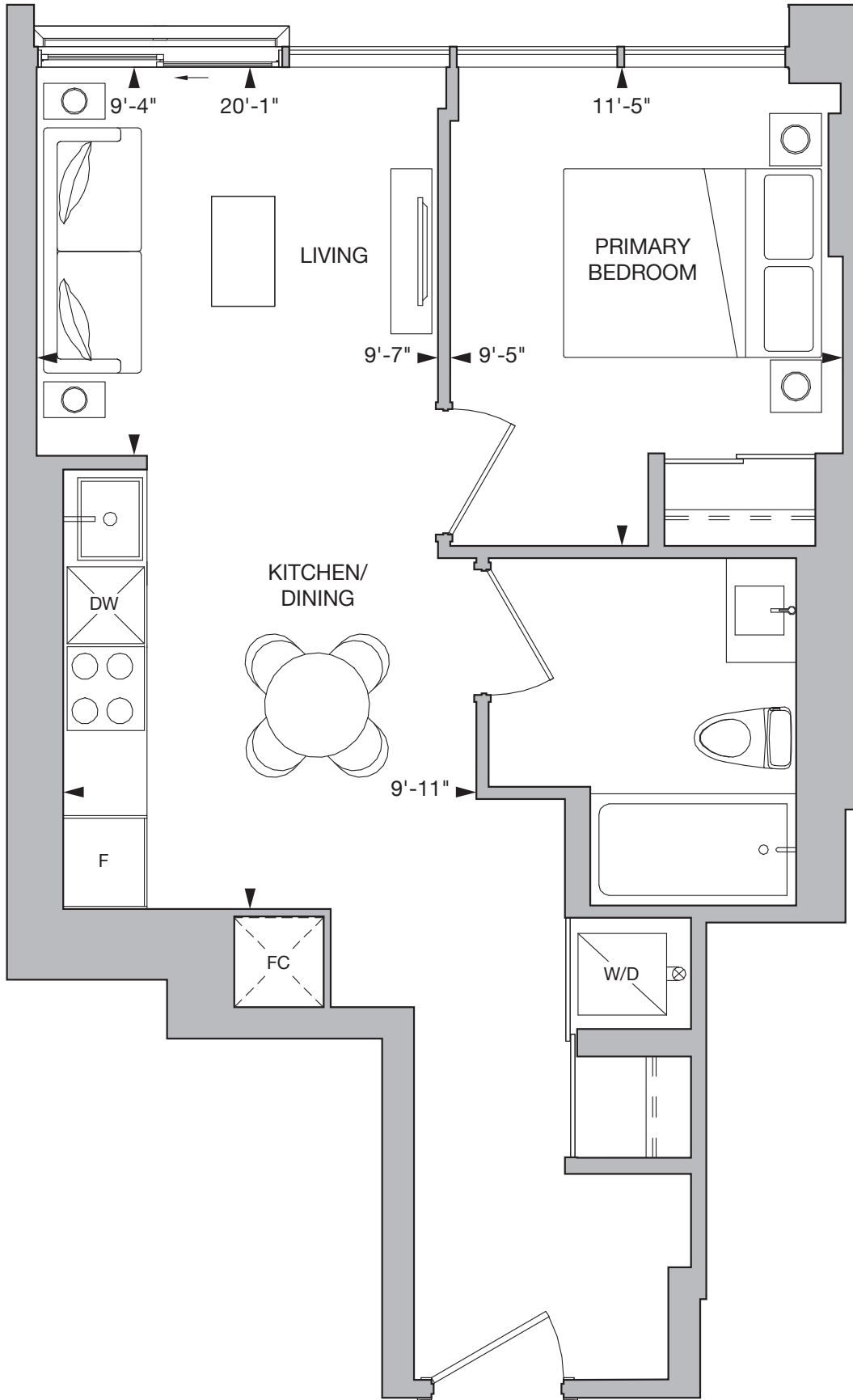

FLOORS 9, 11-19

FLOORS 10, 20

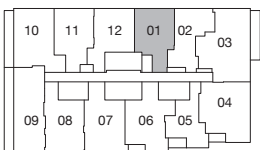

All drawings, illustrations, renderings, and views from (or of) proposed buildings shown on any brochures, advertisements, scale models, and/or marketing materials are conceptual artist's renderings only and the vendor makes no representation or warranty relating to same. Any stated areas and/or dimensions shown are approximate only and subject to normal construction variances. Actual usable floor space may vary from any stated or depicted floor area and the unit shall be measured in accordance with the provisions set out in HCRA Directive - Floor Area Calculations. Any and all measurements and/or specifications are subject to change without notice. Without limiting the foregoing, the purchaser is advised that the design, finishes, and specifications of the balcony appurtenant to the unit may vary from the design and/or finishes shown on the marketing drawing, depending on the location of the unit being purchased within the key plan and the building, and the purchaser expressly acknowledges and consents to such variation. The layout of the suite may be reversed depending on the location of the unit within the project. Any furniture depicted is for illustration purposes only and does not necessarily reflect the fixtures, finishes, appliances, and/or electrical plan of the unit and is not included in the purchase price. The view from or through the windows to the exterior may be partially obstructed by materials affixed to the exterior cladding of the building as part of an overall design element and/or interior structural columns that may be required pursuant to the recommendations of the project's engineers. Ceiling heights are subject to bulkheads, exposed ducts, dropped ceilings and structural beams, as applicable pursuant to the plans. All features and finishes are subject to change without notice. E.&O.E. November 2023.

JAKARTA

1 BEDROOM, 1 BATHROOM

NORTH FACING

INTERIOR 534 SQ. FT.

TOTAL 534 SQ. FT.

ALLURE

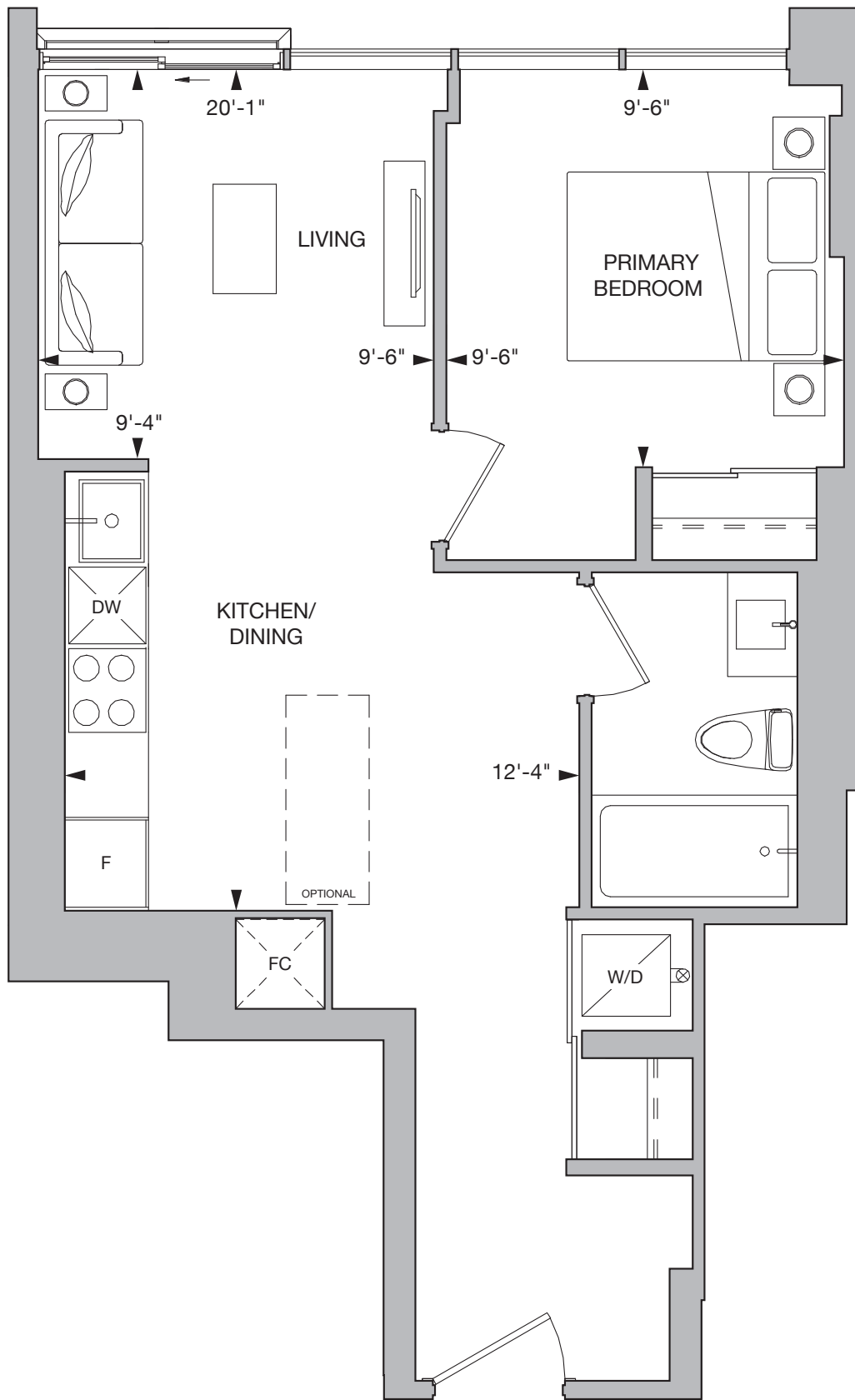

FLOORS

21-29, 31-39, 41, 42

FLOORS 30, 40

FLOOR 43



All drawings, illustrations, renderings, and views from (or of) proposed buildings shown on any brochures, advertisements, scale models, and/or marketing materials are conceptual artist's renderings only and the vendor makes no representation or warranty relating to same. Any stated areas and/or dimensions shown are approximate only and subject to normal construction variances. Actual usable floor space may vary from any stated or depicted floor area and the unit shall be measured in accordance with the provisions set out in HCRA Directive - Floor Area Calculations. Any and all measurements and/or specifications are subject to change without notice. Without limiting the foregoing, the purchaser is advised that the design, finishes, and specifications of the balcony appurtenant to the unit may vary from the design and/or finishes shown on the marketing drawing, depending on the location of the unit being purchased within the key plan and the building, and the purchaser expressly acknowledges and consents to such variation. The layout of the suite may be reversed depending on the location of the unit within the project. Any furniture depicted is for illustration purposes only and does not necessarily reflect the fixtures, finishes, appliances, and/or electrical plan of the unit and is not included in the purchase price. The view from or through the windows to the exterior may be partially obstructed by materials affixed to the exterior cladding of the building as part of an overall design element and/or interior structural columns that may be required pursuant to the recommendations of the project's engineers. Ceiling heights are subject to bulkheads, exposed ducts, dropped ceilings and structural beams, as applicable pursuant to the plans. All features and finishes are subject to change without notice. E.&O.E. November 2023.

PORTO

1 BEDROOM, 1 BATHROOM

NORTH FACING

INTERIOR 544 SQ.FT.

TOTAL 544 SQ.FT.

A L L U R E

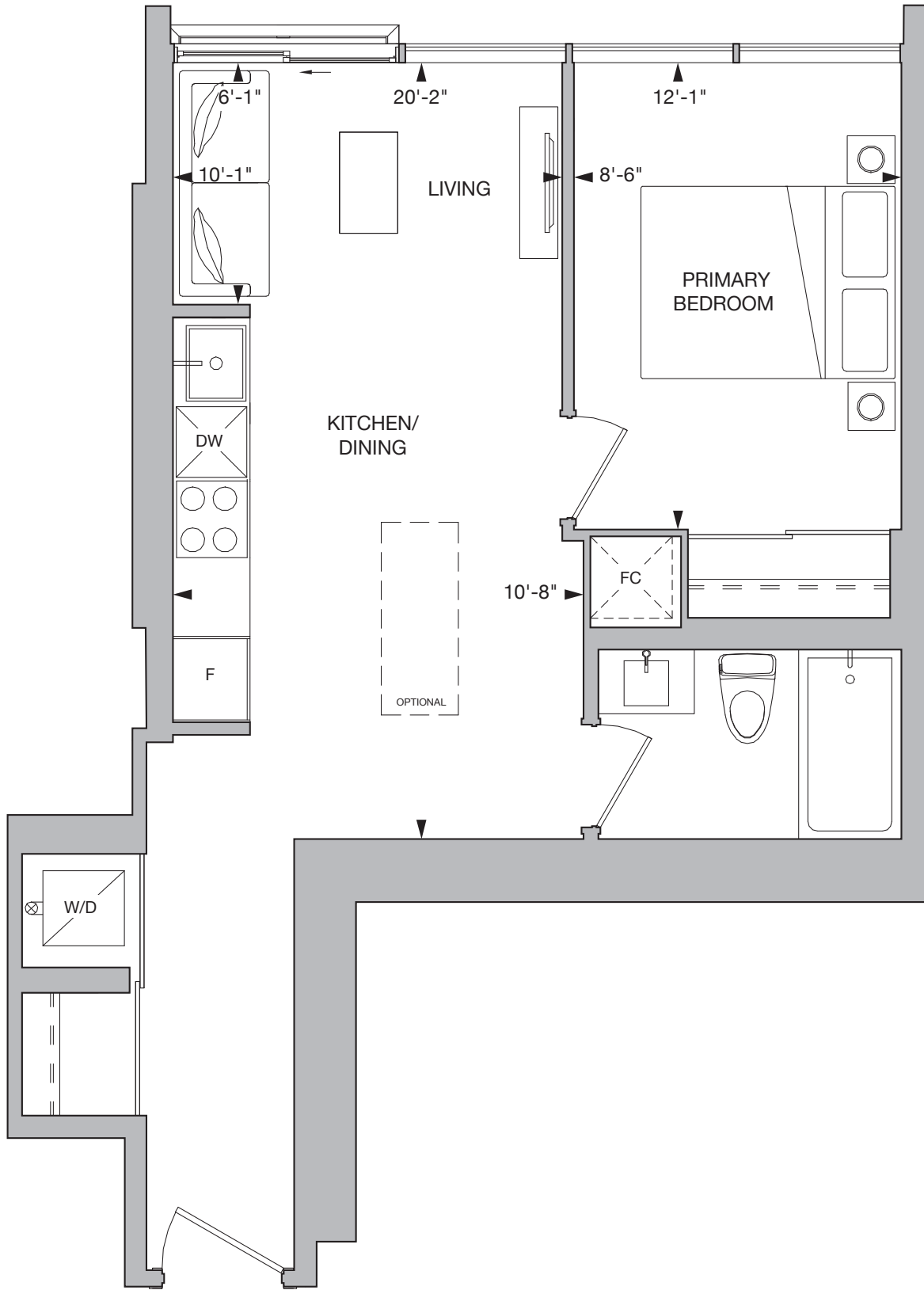

FLOORS

9, 11-19, 21-29, 31-39, 41, 42



FLOORS

10, 20, 30, 40



FLOOR 43



All drawings, illustrations, renderings, and views from (or of) proposed buildings shown on any brochures, advertisements, scale models, and/or marketing materials are conceptual artist's renderings only and the vendor makes no representation or warranty relating to same. Any stated areas and/or dimensions shown are approximate only and subject to normal construction variances. Actual usable floor space may vary from any stated or depicted floor area and the unit shall be measured in accordance with the provisions set out in HCRA Directive - Floor Area Calculations. Any and all measurements and/or specifications are subject to change without notice. Without limiting the foregoing, the purchaser is advised that the design, finishes, and specifications of the balcony appurtenant to the unit may vary from the design and/or finishes shown on the marketing drawing, depending on the location of the unit being purchased within the key plan and the building, and the purchaser expressly acknowledges and consents to such variation. The layout of the suite may be reversed depending on the location of the unit within the project. Any furniture depicted is for illustration purposes only and does not necessarily reflect the fixtures, finishes, appliances, and/or electrical plan of the unit and is not included in the purchase price. The view from or through the windows to the exterior may be partially obstructed by materials affixed to the exterior cladding of the building as part of an overall design element and/or interior structural columns that may be required pursuant to the recommendations of the project's engineers. Ceiling heights are subject to bulkheads, exposed ducts, dropped ceilings and structural beams, as applicable pursuant to the plans. All features and finishes are subject to change without notice. E.&O.E. November 2023.

RIO

1 BEDROOM + DEN, 1 BATHROOM

NORTH FACING

INTERIOR 544 SQ. FT.

TOTAL 544 SQ. FT.

ALLURE

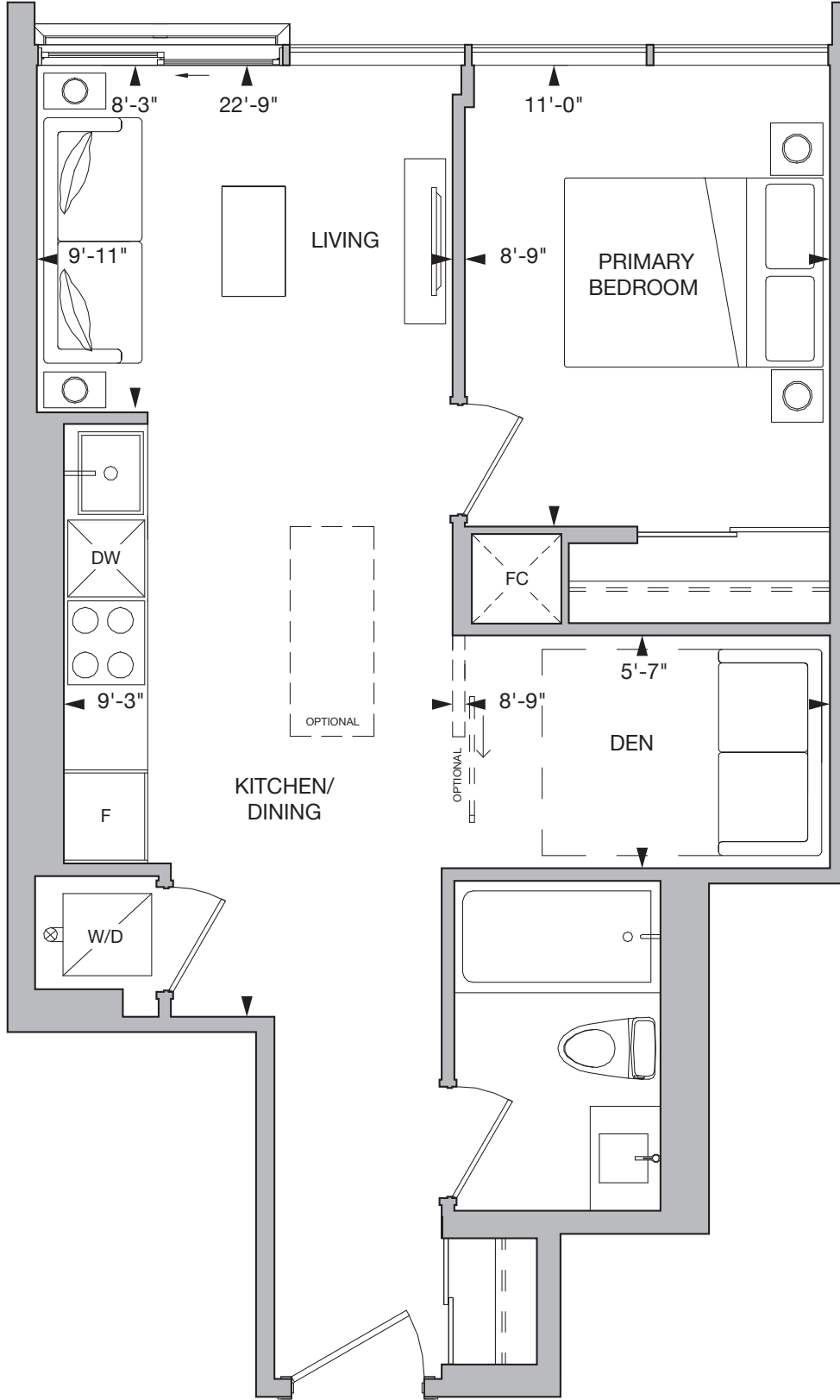

FLOORS

9, 11-19, 21-29, 31-39, 41, 42



FLOORS

10, 20, 30, 40



FLOOR 43



All drawings, illustrations, renderings, and views from (or of) proposed buildings shown on any brochures, advertisements, scale models, and/or marketing materials are conceptual artist's renderings only and the vendor makes no representation or warranty relating to same. Any stated areas and/or dimensions shown are approximate only and subject to normal construction variances. Actual usable floor space may vary from any stated or depicted floor area and the unit shall be measured in accordance with the provisions set out in HCRA Directive - Floor Area Calculations. Any and all measurements and/or specifications are subject to change without notice. Without limiting the foregoing, the purchaser is advised that the design, finishes, and specifications of the balcony appurtenant to the unit may vary from the design and/or finishes shown on the marketing drawing, depending on the location of the unit being purchased within the key plan and the building, and the purchaser expressly acknowledges and consents to such variation. The layout of the suite may be reversed depending on the location of the unit within the project. Any furniture depicted is for illustration purposes only and does not necessarily reflect the fixtures, finishes, appliances, and/or electrical plan of the unit and is not included in the purchase price. The view from or through the windows to the exterior may be partially obstructed by materials affixed to the exterior cladding of the building as part of an overall design element and/or interior structural columns that may be required pursuant to the recommendations of the project's engineers. Ceiling heights are subject to bulkheads, exposed ducts, dropped ceilings and structural beams, as applicable pursuant to the plans. All features and finishes are subject to change without notice. E.&O.E. November 2023.

HONOLULU

1 BEDROOM + DEN, 1 BATHROOM

SOUTH FACING

INTERIOR 567 SQ.FT.

TOTAL 567 SQ.FT.

ALLURE

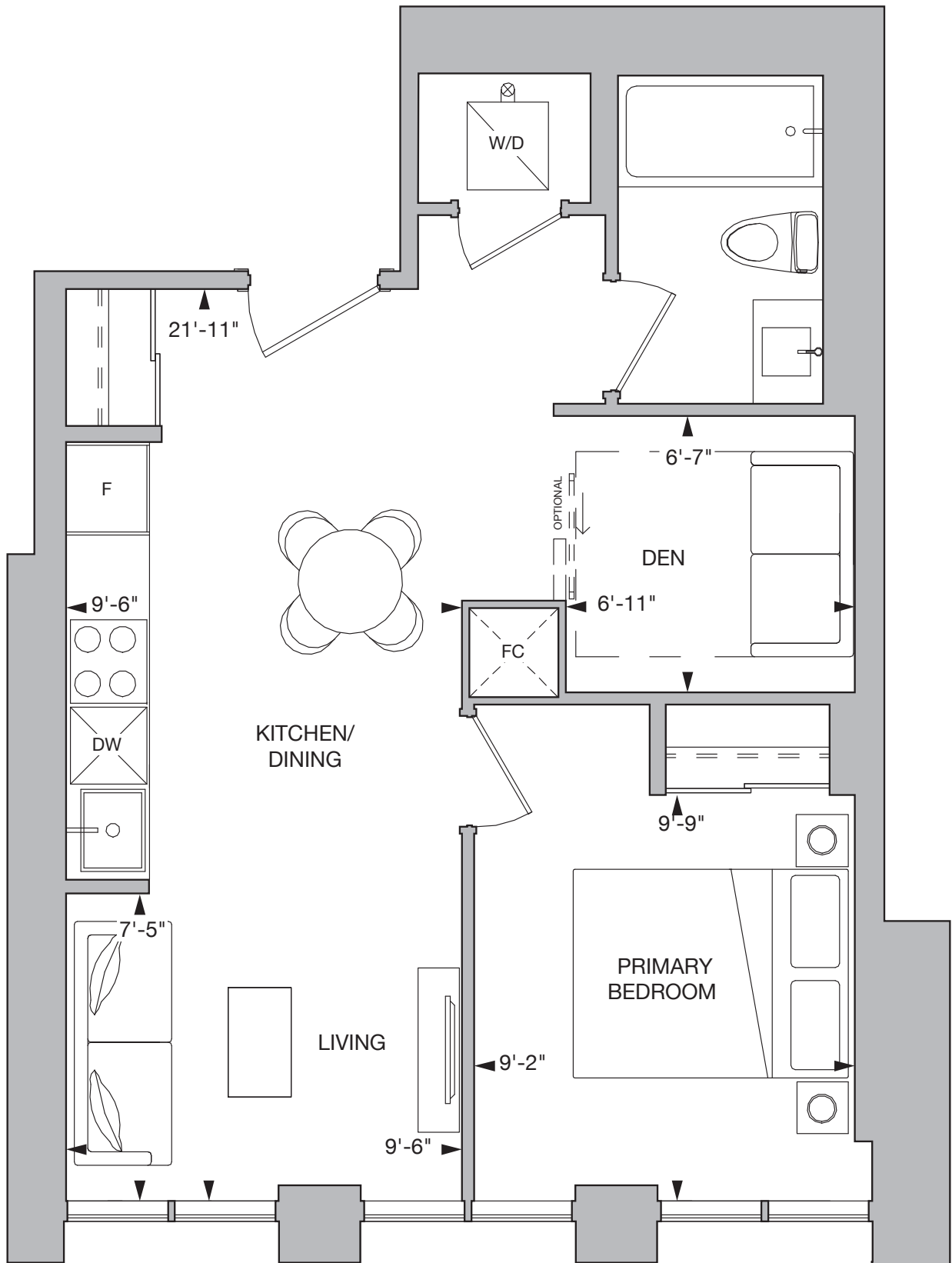

FLOOR 8

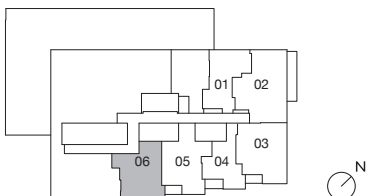

All drawings, illustrations, renderings, and views from (or of) proposed buildings shown on any brochures, advertisements, scale models, and/or marketing materials are conceptual artist's renderings only and the vendor makes no representation or warranty relating to same. Any stated areas and/or dimensions shown are approximate only and subject to normal construction variances. Actual usable floor space may vary from any stated or depicted floor area and the unit shall be measured in accordance with the provisions set out in HCRA Directive - Floor Area Calculations. Any and all measurements and/or specifications are subject to change without notice. Without limiting the foregoing, the purchaser is advised that the design, finishes, and specifications of the balcony appurtenant to the unit may vary from the design and/or finishes shown on the marketing drawing, depending on the location of the unit being purchased within the key plan and the building, and the purchaser expressly acknowledges and consents to such variation. The layout of the suite may be reversed depending on the location of the unit within the project. Any furniture depicted is for illustration purposes only and does not necessarily reflect the fixtures, finishes, appliances, and/or electrical plan of the unit and is not included in the purchase price. The view from or through the windows to the exterior may be partially obstructed by materials affixed to the exterior cladding of the building as part of an overall design element and/or interior structural columns that may be required pursuant to the recommendations of the project's engineers. Ceiling heights are subject to bulkheads, exposed ducts, dropped ceilings and structural beams, as applicable pursuant to the plans. All features and finishes are subject to change without notice. E.&O.E. November 2023.

PETRA

1 BEDROOM + DEN, 1 BATHROOM

SOUTH FACING

INTERIOR 598 SQ.FT.

TOTAL 598 SQ.FT.

ALLURE

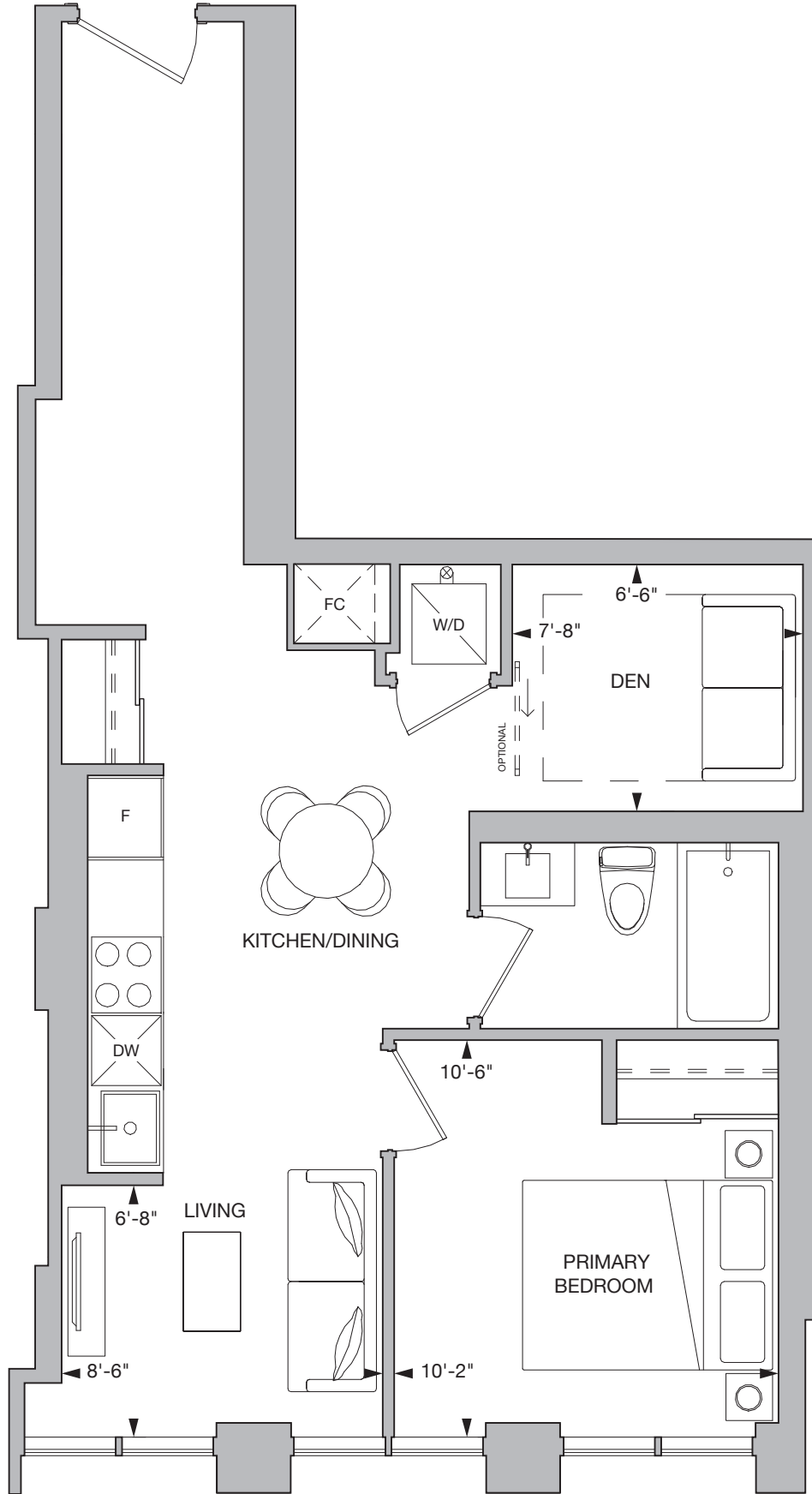

FLOOR 43

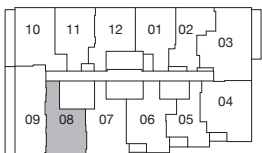

All drawings, illustrations, renderings, and views from (or of) proposed buildings shown on any brochures, advertisements, scale models, and/or marketing materials are conceptual artist's renderings only and the vendor makes no representation or warranty relating to same. Any stated areas and/or dimensions shown are approximate only and subject to normal construction variances. Actual usable floor space may vary from any stated or depicted floor area and the unit shall be measured in accordance with the provisions set out in HCRA Directive - Floor Area Calculations. Any and all measurements and/or specifications are subject to change without notice. Without limiting the foregoing, the purchaser is advised that the design, finishes, and specifications of the balcony appurtenant to the unit may vary from the design and/or finishes shown on the marketing drawing, depending on the location of the unit being purchased within the key plan and the building, and the purchaser expressly acknowledges and consents to such variation. The layout of the suite may be reversed depending on the location of the unit within the project. Any furniture depicted is for illustration purposes only and does not necessarily reflect the fixtures, finishes, appliances, and/or electrical plan of the unit and is not included in the purchase price. The view from or through the windows to the exterior may be partially obstructed by materials affixed to the exterior cladding of the building as part of an overall design element and/or interior structural columns that may be required pursuant to the recommendations of the project's engineers. Ceiling heights are subject to bulkheads, exposed ducts, dropped ceilings and structural beams, as applicable pursuant to the plans. All features and finishes are subject to change without notice. E.&O.E. November 2023.

EDINBURGH

1 BEDROOM + DEN, 1 BATHROOM

SOUTH FACING

INTERIOR 639 SQ.FT.

TOTAL 639 SQ.FT.

ALLURE

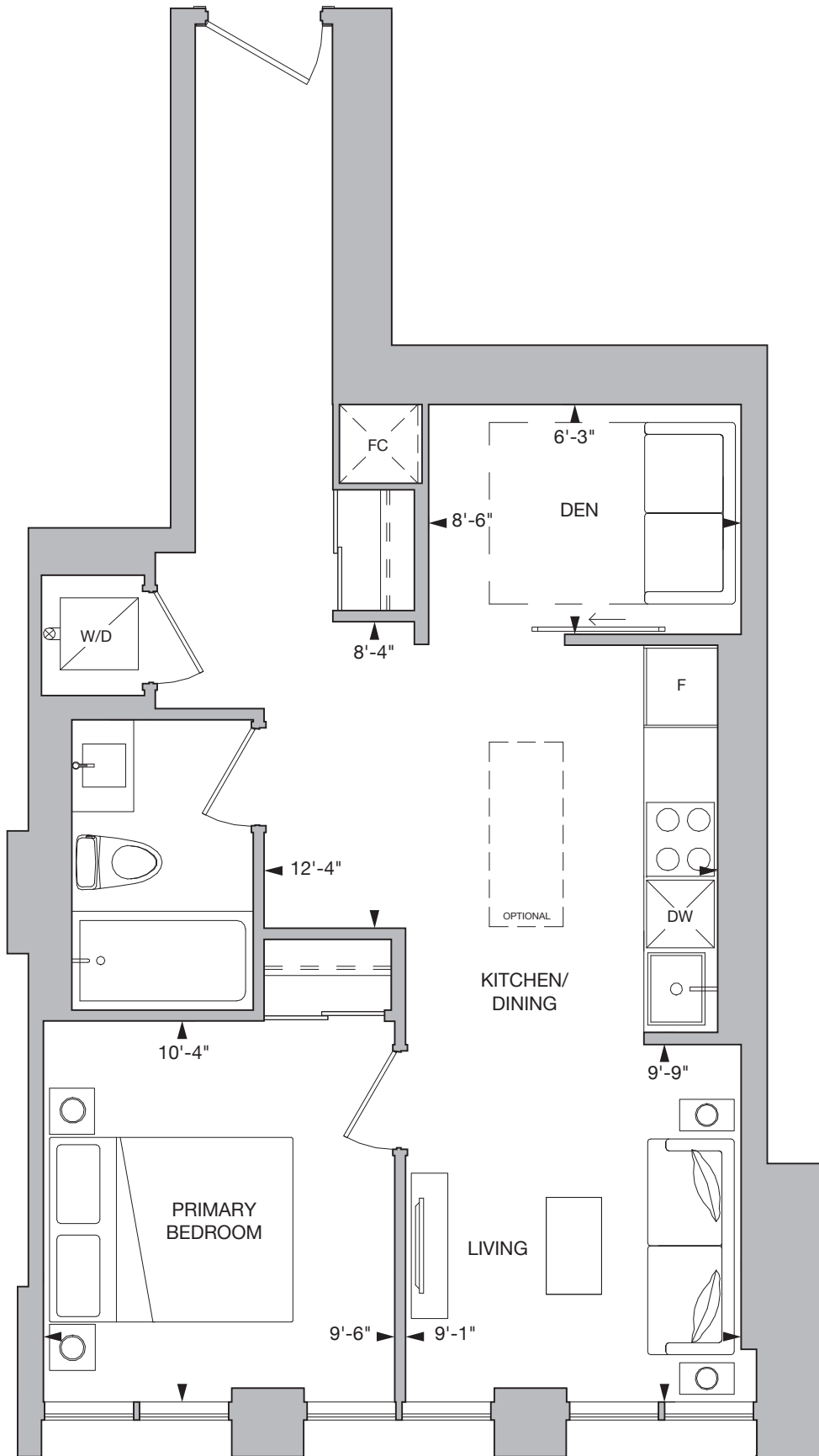

FLOOR 43



All drawings, illustrations, renderings, and views from (or of) proposed buildings shown on any brochures, advertisements, scale models, and/or marketing materials are conceptual artist's renderings only and the vendor makes no representation or warranty relating to same. Any stated areas and/or dimensions shown are approximate only and subject to normal construction variances. Actual usable floor space may vary from any stated or depicted floor area and the unit shall be measured in accordance with the provisions set out in HCRA Directive - Floor Area Calculations. Any and all measurements and/or specifications are subject to change without notice. Without limiting the foregoing, the purchaser is advised that the design, finishes, and specifications of the balcony appurtenant to the unit may vary from the design and/or finishes shown on the marketing drawing, depending on the location of the unit being purchased within the key plan and the building, and the purchaser expressly acknowledges and consents to such variation. The layout of the suite may be reversed depending on the location of the unit within the project. Any furniture depicted is for illustration purposes only and does not necessarily reflect the fixtures, finishes, appliances, and/or electrical plan of the unit and is not included in the purchase price. The view from or through the windows to the exterior may be partially obstructed by materials affixed to the exterior cladding of the building as part of an overall design element and/or interior structural columns that may be required pursuant to the recommendations of the project's engineers. Ceiling heights are subject to bulkheads, exposed ducts, dropped ceilings and structural beams, as applicable pursuant to the plans. All features and finishes are subject to change without notice. E.&O.E. November 2023.

KYOTO

1 BEDROOM + DEN, 1 BATHROOM

SOUTH FACING

INTERIOR 632 SQ.FT. | EXTERIOR 37 SQ.FT.

TOTAL 669 SQ.FT.

ALLURE

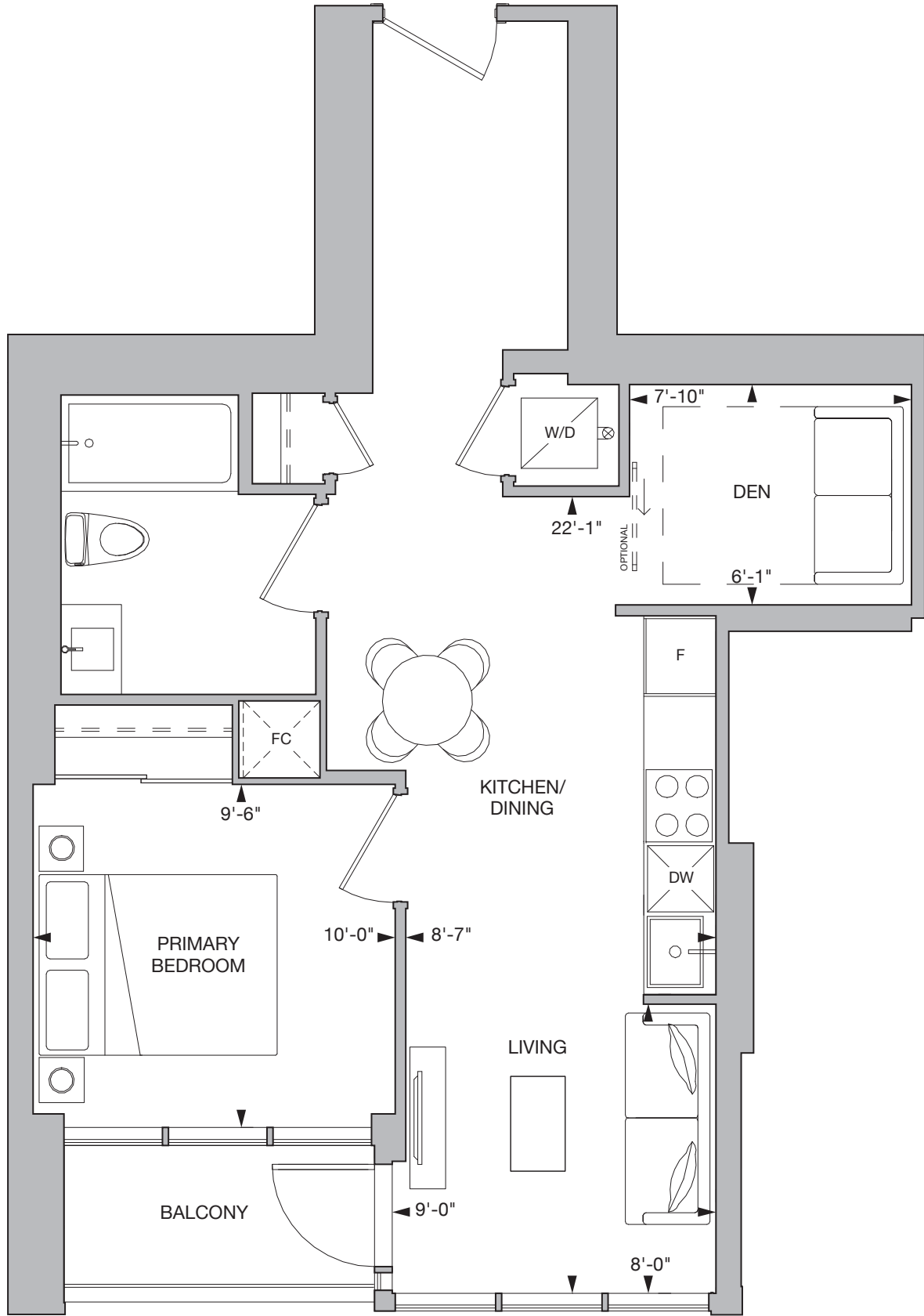

FLOOR 7



FLOOR 8

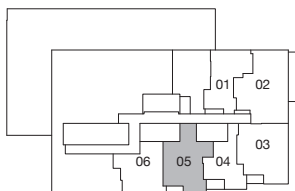

FLOORS 9, 11-19



FLOORS 10, 20



All drawings, illustrations, renderings, and views from (or of) proposed buildings shown on any brochures, advertisements, scale models, and/or marketing materials are conceptual artist's renderings only and the vendor makes no representation or warranty relating to same. Any stated areas and/or dimensions shown are approximate only and subject to normal construction variances. Actual usable floor space may vary from any stated or depicted floor area and the unit shall be measured in accordance with the provisions set out in HCRA Directive - Floor Area Calculations. Any and all measurements and/or specifications are subject to change without notice. Without limiting the foregoing, the purchaser is advised that the design, finishes, and specifications of the balcony appurtenant to the unit may vary from the design and/or finishes shown on the marketing drawing, depending on the location of the unit being purchased within the key plan and the building, and the purchaser expressly acknowledges and consents to such variation. The layout of the suite may be reversed depending on the location of the unit within the project. Any furniture depicted is for illustration purposes only and does not necessarily reflect the fixtures, finishes, appliances, and/or electrical plan of the unit and is not included in the purchase price. The view from or through the windows to the exterior may be partially obstructed by materials affixed to the exterior cladding of the building as part of an overall design element and/or interior structural columns that may be required pursuant to the recommendations of the project's engineers. Ceiling heights are subject to bulkheads, exposed ducts, dropped ceilings and structural beams, as applicable pursuant to the plans. All features and finishes are subject to change without notice. E.&O.E. November 2023.

VARN A

1 BEDROOM + DEN, 1 BATHROOM

SOUTH FACING

INTERIOR 632 SQ.FT. | EXTERIOR 37 SQ.FT.

TOTAL 669 SQ.FT.

ALLURE

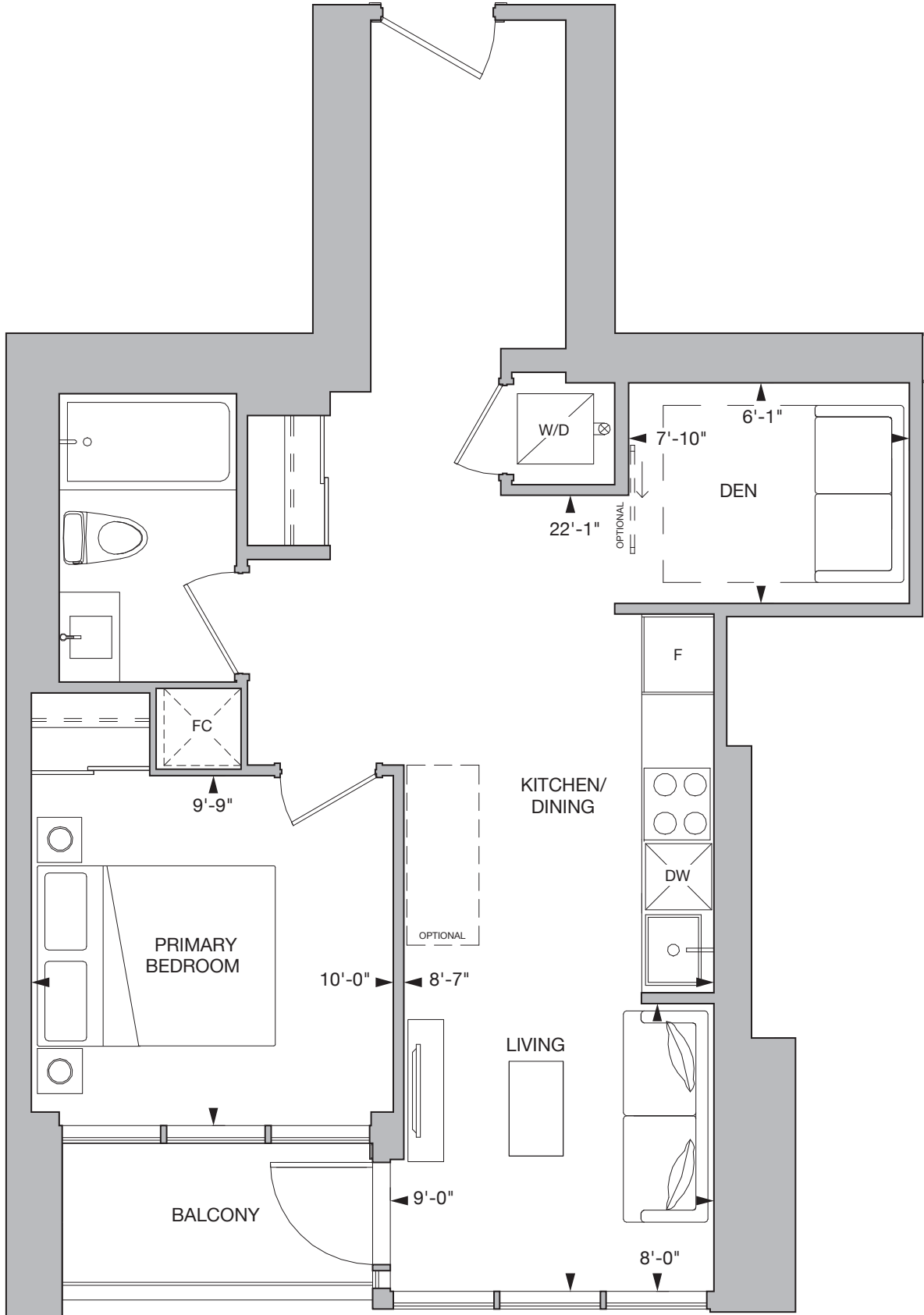

FLOORS

21-29, 31-42

FLOOR 30

FLOOR 43

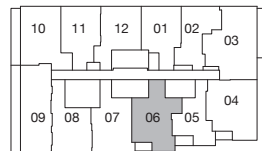
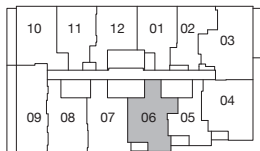

All drawings, illustrations, renderings, and views from (or of) proposed buildings shown on any brochures, advertisements, scale models, and/or marketing materials are conceptual artist's renderings only and the vendor makes no representation or warranty relating to same. Any stated areas and/or dimensions shown are approximate only and subject to normal construction variances. Actual usable floor space may vary from any stated or depicted floor area and the unit shall be measured in accordance with the provisions set out in HCRA Directive - Floor Area Calculations. Any and all measurements and/or specifications are subject to change without notice. Without limiting the foregoing, the purchaser is advised that the design, finishes, and specifications of the balcony appurtenant to the unit may vary from the design and/or finishes shown on the marketing drawing, depending on the location of the unit being purchased within the key plan and the building, and the purchaser expressly acknowledges and consents to such variation. The layout of the suite may be reversed depending on the location of the unit within the project. Any furniture depicted is for illustration purposes only and does not necessarily reflect the fixtures, finishes, appliances, and/or electrical plan of the unit and is not included in the purchase price. The view from or through the windows to the exterior may be partially obstructed by materials affixed to the exterior cladding of the building as part of an overall design element and/or interior structural columns that may be required pursuant to the recommendations of the project's engineers. Ceiling heights are subject to bulkheads, exposed ducts, dropped ceilings and structural beams, as applicable pursuant to the plans. All features and finishes are subject to change without notice. E.&O.E. November 2023.

L I M A

2 BEDROOMS, 1 BATHROOM

SOUTH FACING

INTERIOR 666 SQ.FT.

TOTAL 666 SQ.FT.

A L L U R E

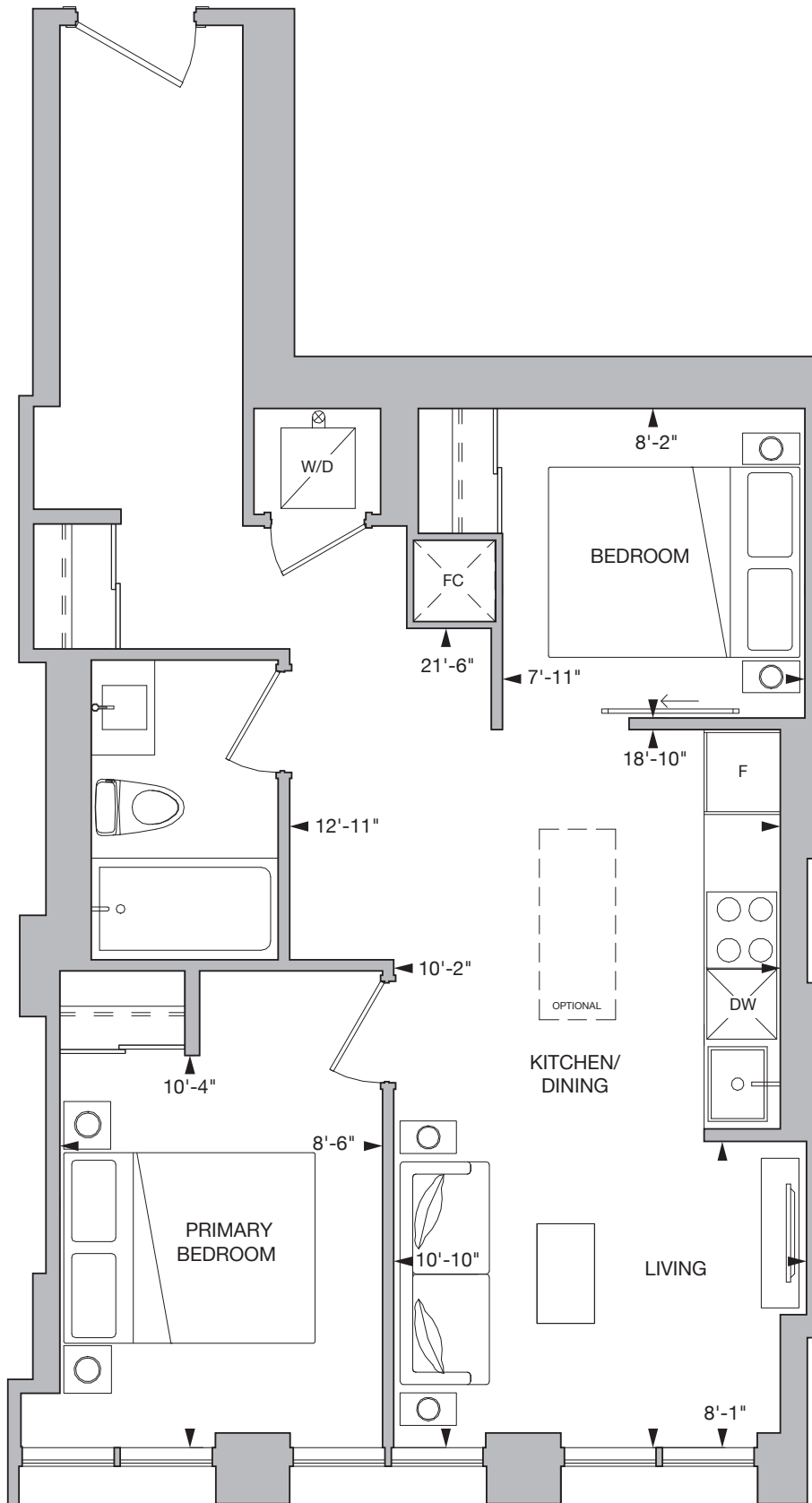

FLOORS

9, 11-19, 21-29, 31-39, 41, 42

FLOORS

10, 20, 30, 40

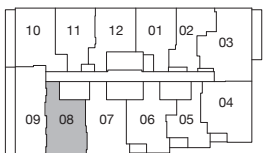

All drawings, illustrations, renderings, and views from (or of) proposed buildings shown on any brochures, advertisements, scale models, and/or marketing materials are conceptual artist's renderings only and the vendor makes no representation or warranty relating to same. Any stated areas and/or dimensions shown are approximate only and subject to normal construction variances. Actual usable floor space may vary from any stated or depicted floor area and the unit shall be measured in accordance with the provisions set out in HCRA Directive - Floor Area Calculations. Any and all measurements and/or specifications are subject to change without notice. Without limiting the foregoing, the purchaser is advised that the design, finishes, and specifications of the balcony appurtenant to the unit may vary from the design and/or finishes shown on the marketing drawing, depending on the location of the unit being purchased within the key plan and the building, and the purchaser expressly acknowledges and consents to such variation. The layout of the suite may be reversed depending on the location of the unit within the project. Any furniture depicted is for illustration purposes only and does not necessarily reflect the fixtures, finishes, appliances, and/or electrical plan of the unit and is not included in the purchase price. The view from or through the windows to the exterior may be partially obstructed by materials affixed to the exterior cladding of the building as part of an overall design element and/or interior structural columns that may be required pursuant to the recommendations of the project's engineers. Ceiling heights are subject to bulkheads, exposed ducts, dropped ceilings and structural beams, as applicable pursuant to the plans. All features and finishes are subject to change without notice. E.&O.E. November 2023.

CHIBA

2 BEDROOMS, 1 BATHROOM

SOUTH FACING

INTERIOR 681 SQ. FT.

TOTAL 681 SQ. FT.

ALLURE

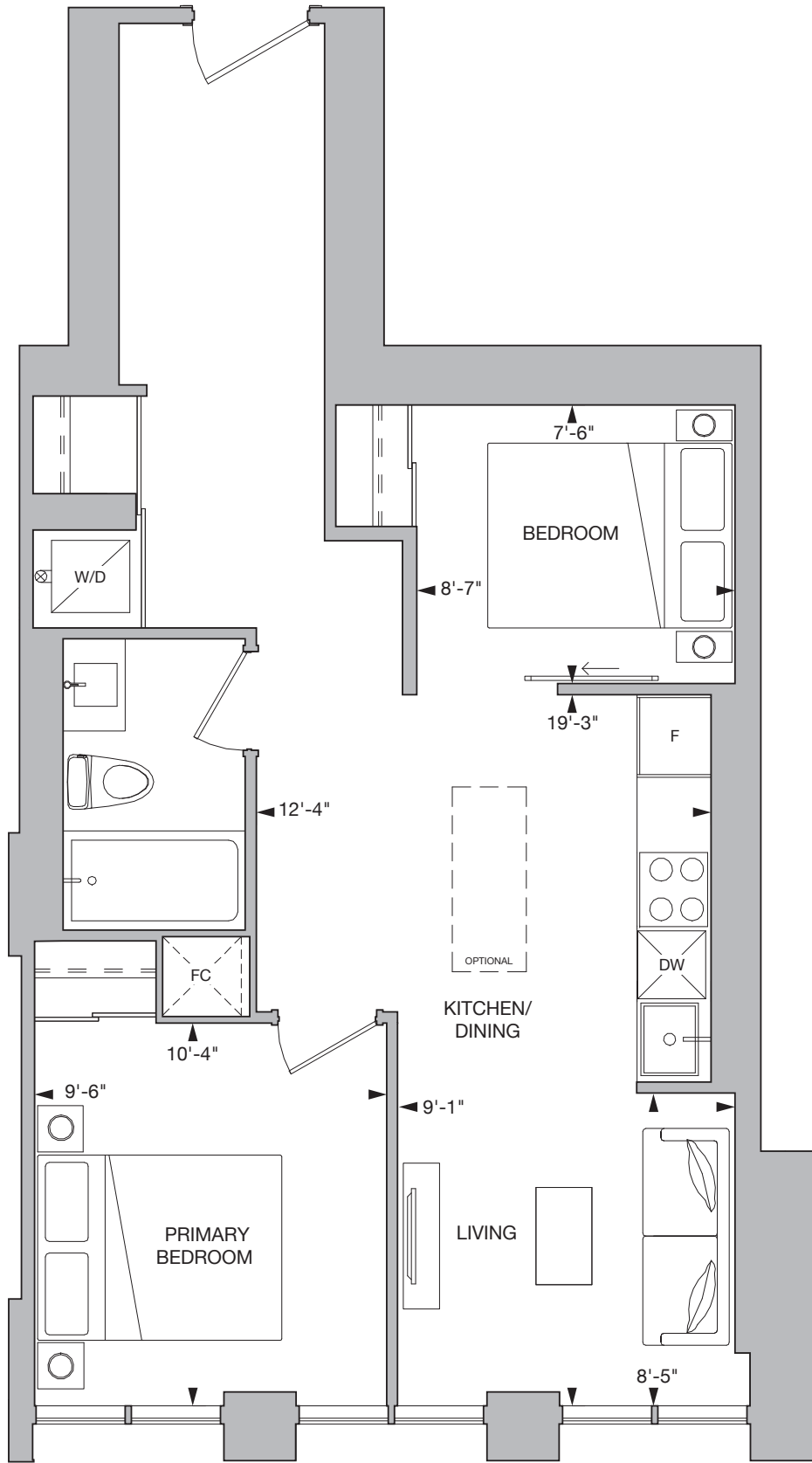

FLOORS

9, 11-19, 21-29, 31-39, 41, 42

FLOORS

10, 20, 30, 40

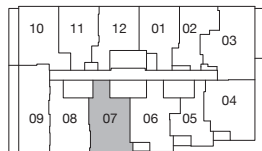

All drawings, illustrations, renderings, and views from (or of) proposed buildings shown on any brochures, advertisements, scale models, and/or marketing materials are conceptual artist's renderings only and the vendor makes no representation or warranty relating to same. Any stated areas and/or dimensions shown are approximate only and subject to normal construction variances. Actual usable floor space may vary from any stated or depicted floor area and the unit shall be measured in accordance with the provisions set out in HCRA Directive - Floor Area Calculations. Any and all measurements and/or specifications are subject to change without notice. Without limiting the foregoing, the purchaser is advised that the design, finishes, and specifications of the balcony appurtenant to the unit may vary from the design and/or finishes shown on the marketing drawing, depending on the location of the unit being purchased within the key plan and the building, and the purchaser expressly acknowledges and consents to such variation. The layout of the suite may be reversed depending on the location of the unit within the project. Any furniture depicted is for illustration purposes only and does not necessarily reflect the fixtures, finishes, appliances, and/or electrical plan of the unit and is not included in the purchase price. The view from or through the windows to the exterior may be partially obstructed by materials affixed to the exterior cladding of the building as part of an overall design element and/or interior structural columns that may be required pursuant to the recommendations of the project's engineers. Ceiling heights are subject to bulkheads, exposed ducts, dropped ceilings and structural beams, as applicable pursuant to the plans. All features and finishes are subject to change without notice. E.&O.E. November 2023.

L I S B O N

2 BEDROOMS, 2 BATHROOMS

SOUTHEAST FACING

INTERIOR 714 SQ. FT. | EXTERIOR 37 SQ. FT.

TOTAL 751 SQ. FT.

A L L U R E

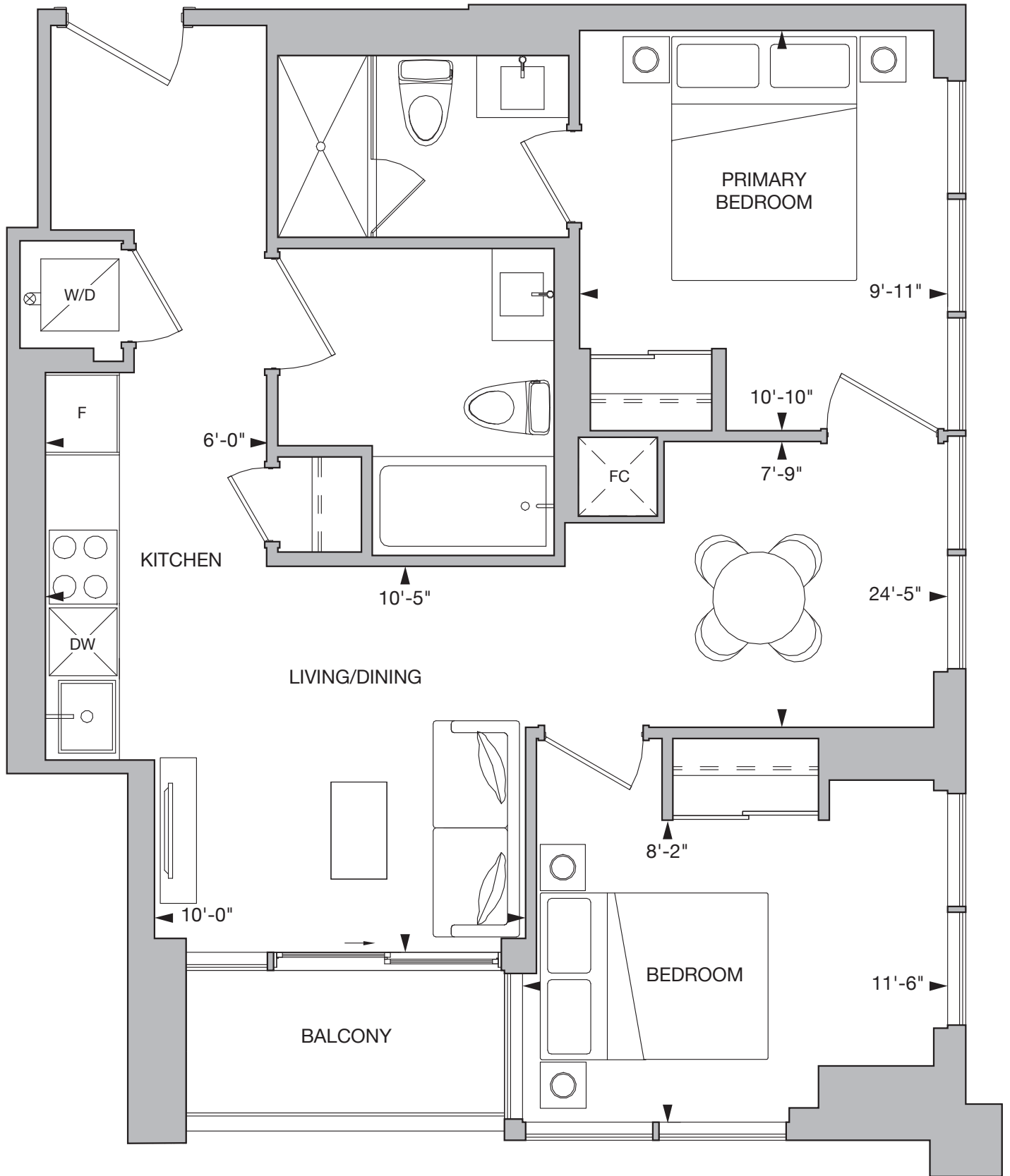

FLOOR 7



FLOOR 8

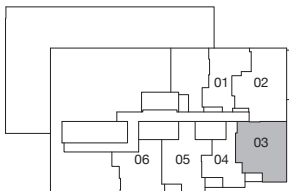

FLOORS 9, 11-19, 21-25



FLOORS 10, 20



All drawings, illustrations, renderings, and views from (or of) proposed buildings shown on any brochures, advertisements, scale models, and/or marketing materials are conceptual artist's renderings only and the vendor makes no representation or warranty relating to same. Any stated areas and/or dimensions shown are approximate only and subject to normal construction variances. Actual usable floor space may vary from any stated or depicted floor area and the unit shall be measured in accordance with the provisions set out in HCRA Directive - Floor Area Calculations. Any and all measurements and/or specifications are subject to change without notice. Without limiting the foregoing, the purchaser is advised that the design, finishes, and specifications of the balcony appurtenant to the unit may vary from the design and/or finishes shown on the marketing drawing, depending on the location of the unit being purchased within the key plan and the building, and the purchaser expressly acknowledges and consents to such variation. The layout of the suite may be reversed depending on the location of the unit within the project. Any furniture depicted is for illustration purposes only and does not necessarily reflect the fixtures, finishes, appliances, and/or electrical plan of the unit and is not included in the purchase price. The view from or through the windows to the exterior may be partially obstructed by materials affixed to the exterior cladding of the building as part of an overall design element and/or interior structural columns that may be required pursuant to the recommendations of the project's engineers. Ceiling heights are subject to bulkheads, exposed ducts, dropped ceilings and structural beams, as applicable pursuant to the plans. All features and finishes are subject to change without notice. E.&O.E. November 2023.

OSLO

2 BEDROOMS, 2 BATHROOMS

SOUTHEAST FACING

INTERIOR 714 SQ. FT. | EXTERIOR 37 SQ. FT.

TOTAL 751 SQ. FT.

ALLURE

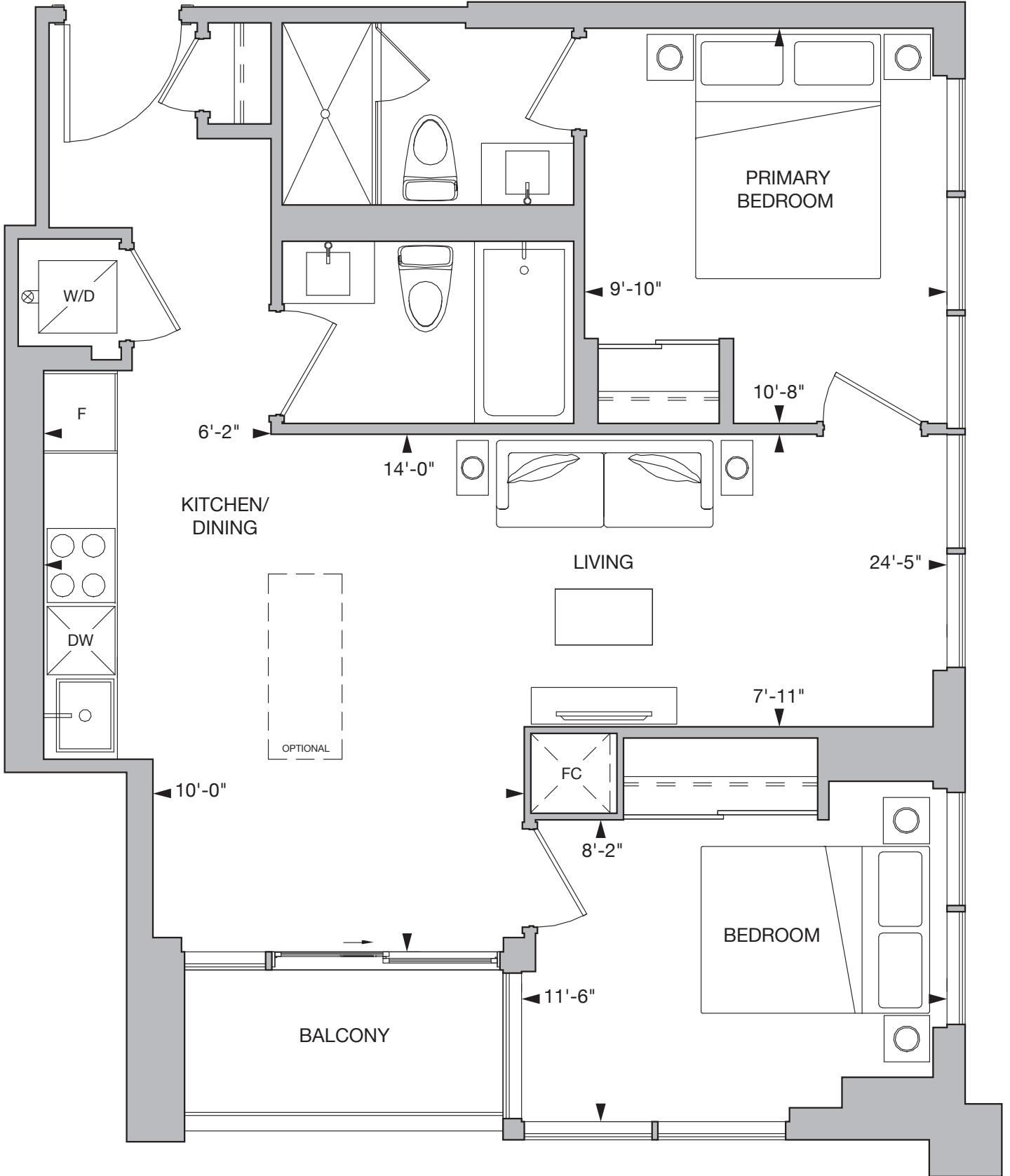

FLOORS

26-29, 31-39, 41, 42

FLOORS 30, 40

FLOOR 43



All drawings, illustrations, renderings, and views from (or of) proposed buildings shown on any brochures, advertisements, scale models, and/or marketing materials are conceptual artist's renderings only and the vendor makes no representation or warranty relating to same. Any stated areas and/or dimensions shown are approximate only and subject to normal construction variances. Actual usable floor space may vary from any stated or depicted floor area and the unit shall be measured in accordance with the provisions set out in HCRA Directive - Floor Area Calculations. Any and all measurements and/or specifications are subject to change without notice. Without limiting the foregoing, the purchaser is advised that the design, finishes, and specifications of the balcony appurtenant to the unit may vary from the design and/or finishes shown on the marketing drawing, depending on the location of the unit being purchased within the key plan and the building, and the purchaser expressly acknowledges and consents to such variation. The layout of the suite may be reversed depending on the location of the unit within the project. Any furniture depicted is for illustration purposes only and does not necessarily reflect the fixtures, finishes, appliances, and/or electrical plan of the unit and is not included in the purchase price. The view from or through the windows to the exterior may be partially obstructed by materials affixed to the exterior cladding of the building as part of an overall design element and/or interior structural columns that may be required pursuant to the recommendations of the project's engineers. Ceiling heights are subject to bulkheads, exposed ducts, dropped ceilings and structural beams, as applicable pursuant to the plans. All features and finishes are subject to change without notice. E.&O.E. November 2023.

R H O D E S

2 BEDROOMS, 2 BATHROOMS

NORTHWEST FACING

INTERIOR 667 SQ.FT. | EXTERIOR 141 SQ.FT.

TOTAL 808 SQ.FT.

A L L U R E

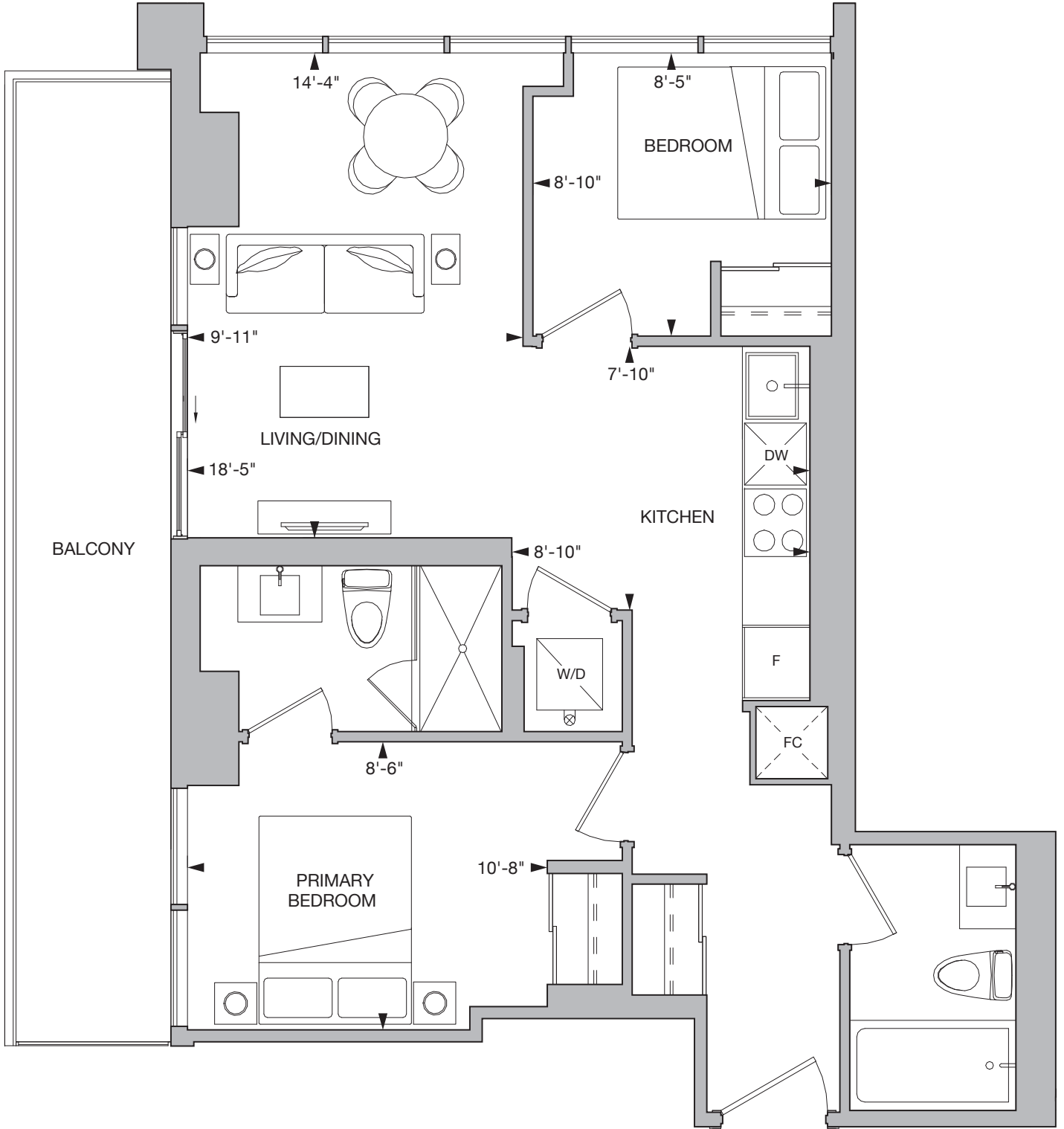

FLOORS

9, 11-19, 21-29, 31-39, 41, 42



FLOORS

10, 20, 30, 40



FLOOR 43



All drawings, illustrations, renderings, and views from (or of) proposed buildings shown on any brochures, advertisements, scale models, and/or marketing materials are conceptual artist's renderings only and the vendor makes no representation or warranty relating to same. Any stated areas and/or dimensions shown are approximate only and subject to normal construction variances. Actual usable floor space may vary from any stated or depicted floor area and the unit shall be measured in accordance with the provisions set out in HCRA Directive - Floor Area Calculations. Any and all measurements and/or specifications are subject to change without notice. Without limiting the foregoing, the purchaser is advised that the design, finishes, and specifications of the balcony appurtenant to the unit may vary from the design and/or finishes shown on the marketing drawing, depending on the location of the unit being purchased within the key plan and the building, and the purchaser expressly acknowledges and consents to such variation. The layout of the suite may be reversed depending on the location of the unit within the project. Any furniture depicted is for illustration purposes only and does not necessarily reflect the fixtures, finishes, appliances, and/or electrical plan of the unit and is not included in the purchase price. The view from or through the windows to the exterior may be partially obstructed by materials affixed to the exterior cladding of the building as part of an overall design element and/or interior structural columns that may be required pursuant to the recommendations of the project's engineers. Ceiling heights are subject to bulkheads, exposed ducts, dropped ceilings and structural beams, as applicable pursuant to the plans. All features and finishes are subject to change without notice. E.&O.E. November 2023.

NICE

2 BEDROOMS, 2 BATHROOMS

SOUTHWEST FACING

INTERIOR 725 SQ.FT. | EXTERIOR 218 SQ.FT.

TOTAL 943 SQ.FT.

ALLURE

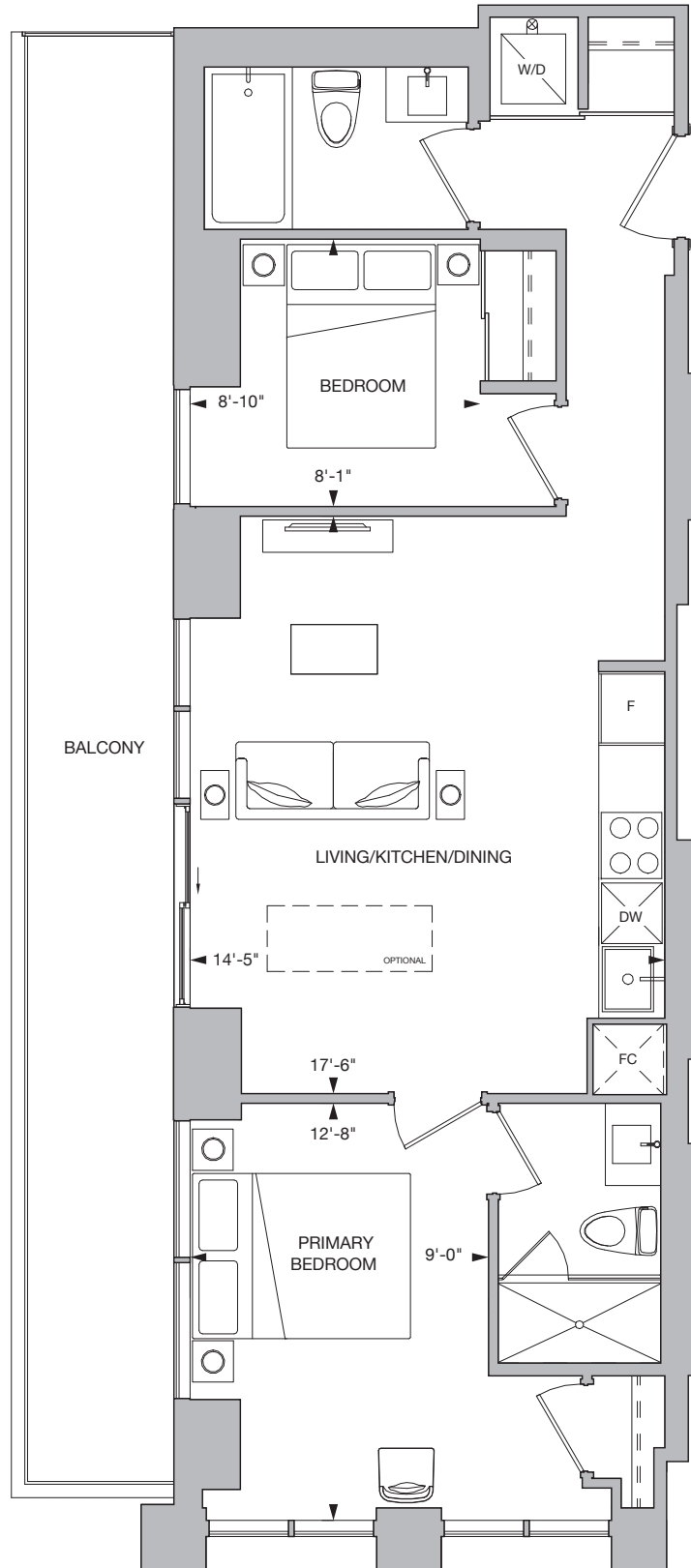

FLOORS

9, 11-19, 21-29, 31-39, 41, 42



FLOORS

10, 20, 30, 40

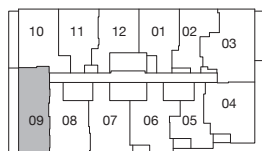

FLOOR 43



All drawings, illustrations, renderings, and views from (or of) proposed buildings shown on any brochures, advertisements, scale models, and/or marketing materials are conceptual artist's renderings only and the vendor makes no representation or warranty relating to same. Any stated areas and/or dimensions shown are approximate only and subject to normal construction variances. Actual usable floor space may vary from any stated or depicted floor area and the unit shall be measured in accordance with the provisions set out in HCRA Directive - Floor Area Calculations. Any and all measurements and/or specifications are subject to change without notice. Without limiting the foregoing, the purchaser is advised that the design, finishes, and specifications of the balcony appurtenant to the unit may vary from the design and/or finishes shown on the marketing drawing, depending on the location of the unit being purchased within the key plan and the building, and the purchaser expressly acknowledges and consents to such variation. The layout of the suite may be reversed depending on the location of the unit within the project. Any furniture depicted is for illustration purposes only and does not necessarily reflect the fixtures, finishes, appliances, and/or electrical plan of the unit and is not included in the purchase price. The view from or through the windows to the exterior may be partially obstructed by materials affixed to the exterior cladding of the building as part of an overall design element and/or interior structural columns that may be required pursuant to the recommendations of the project's engineers. Ceiling heights are subject to bulkheads, exposed ducts, dropped ceilings and structural beams, as applicable pursuant to the plans. All features and finishes are subject to change without notice. E.&O.E. November 2023.

BOSTON

3 BEDROOMS, 2 BATHROOMS

NORTHEAST FACING

INTERIOR 841 SQ.FT. | EXTERIOR 123 SQ.FT.

TOTAL 964 SQ.FT.

ALLURE

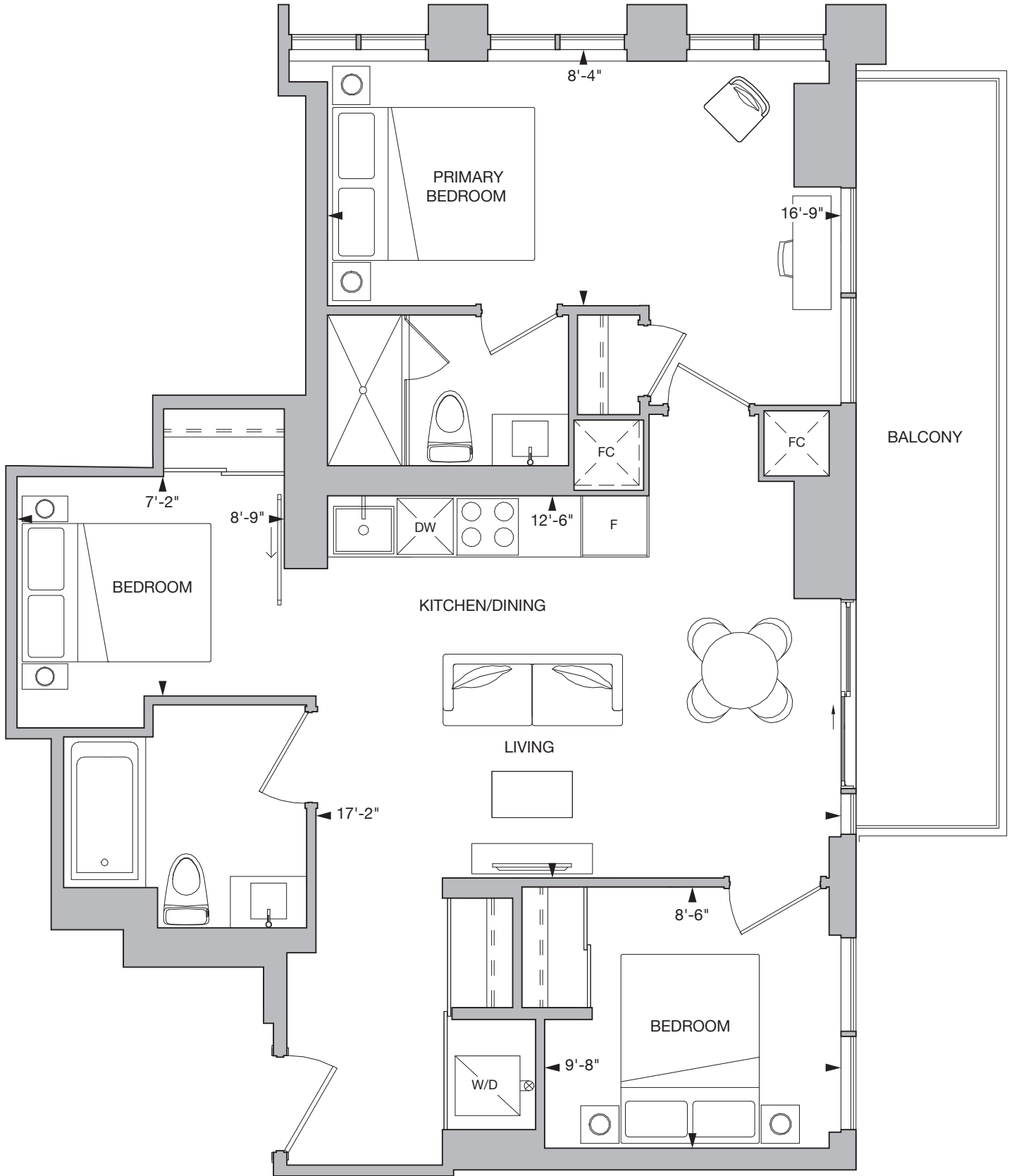

FLOOR 10



All drawings, illustrations, renderings, and views from (or of) proposed buildings shown on any brochures, advertisements, scale models, and/or marketing materials are conceptual artist's renderings only and the vendor makes no representation or warranty relating to same. Any stated areas and/or dimensions shown are approximate only and subject to normal construction variances. Actual usable floor space may vary from any stated or depicted floor area and the unit shall be measured in accordance with the provisions set out in HCRA Directive - Floor Area Calculations. Any and all measurements and/or specifications are subject to change without notice. Without limiting the foregoing, the purchaser is advised that the design, finishes, and specifications of the balcony appurtenant to the unit may vary from the design and/or finishes shown on the marketing drawing, depending on the location of the unit being purchased within the key plan and the building, and the purchaser expressly acknowledges and consents to such variation. The layout of the suite may be reversed depending on the location of the unit within the project. Any furniture depicted is for illustration purposes only and does not necessarily reflect the fixtures, finishes, appliances, and/or electrical plan of the unit and is not included in the purchase price. The view from or through the windows to the exterior may be partially obstructed by materials affixed to the exterior cladding of the building as part of an overall design element and/or interior structural columns that may be required pursuant to the recommendations of the project's engineers. Ceiling heights are subject to bulkheads, exposed ducts, dropped ceilings and structural beams, as applicable pursuant to the plans. All features and finishes are subject to change without notice. E.&O.E. November 2023.

BUCHAREST

3 BEDROOMS, 2 BATHROOMS

NORTHEAST FACING

INTERIOR 841 SQ.FT. | EXTERIOR 123 SQ.FT.

TOTAL 964 SQ.FT.

ALLURE

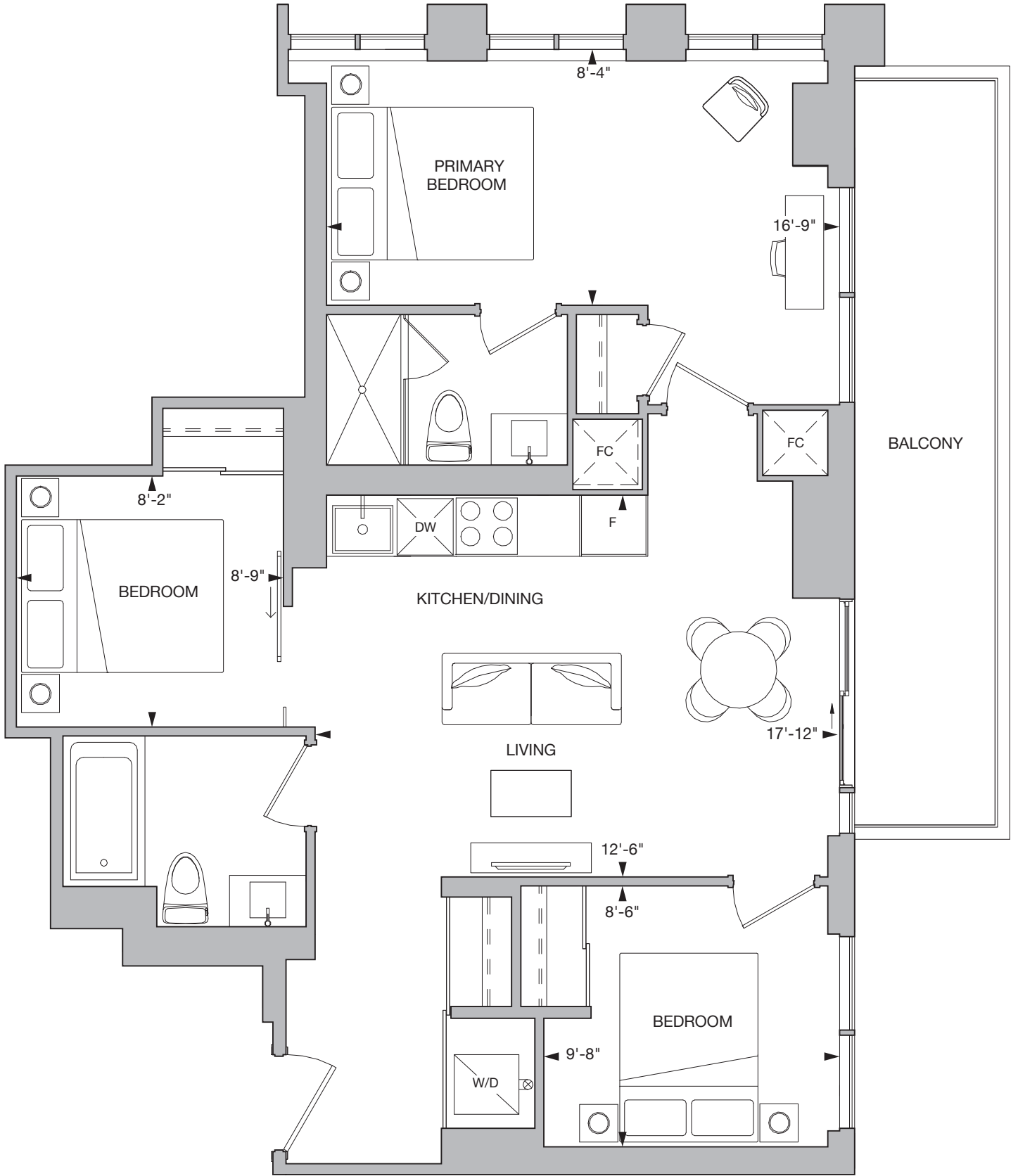

FLOORS 20, 30, 40



All drawings, illustrations, renderings, and views from (or of) proposed buildings shown on any brochures, advertisements, scale models, and/or marketing materials are conceptual artist's renderings only and the vendor makes no representation or warranty relating to same. Any stated areas and/or dimensions shown are approximate only and subject to normal construction variances. Actual usable floor space may vary from any stated or depicted floor area and the unit shall be measured in accordance with the provisions set out in HCRA Directive - Floor Area Calculations. Any and all measurements and/or specifications are subject to change without notice. Without limiting the foregoing, the purchaser is advised that the design, finishes, and specifications of the balcony appurtenant to the unit may vary from the design and/or finishes shown on the marketing drawing, depending on the location of the unit being purchased within the key plan and the building, and the purchaser expressly acknowledges and consents to such variation. The layout of the suite may be reversed depending on the location of the unit within the project. Any furniture depicted is for illustration purposes only and does not necessarily reflect the fixtures, finishes, appliances, and/or electrical plan of the unit and is not included in the purchase price. The view from or through the windows to the exterior may be partially obstructed by materials affixed to the exterior cladding of the building as part of an overall design element and/or interior structural columns that may be required pursuant to the recommendations of the project's engineers. Ceiling heights are subject to bulkheads, exposed ducts, dropped ceilings and structural beams, as applicable pursuant to the plans. All features and finishes are subject to change without notice. E.&O.E. November 2023.

BUDAPEST

3 BEDROOMS, 2 BATHROOMS

NORTHEAST FACING

INTERIOR 846 SQ.FT. | EXTERIOR 123 SQ.FT.

TOTAL 969 SQ.FT.

ALLURE

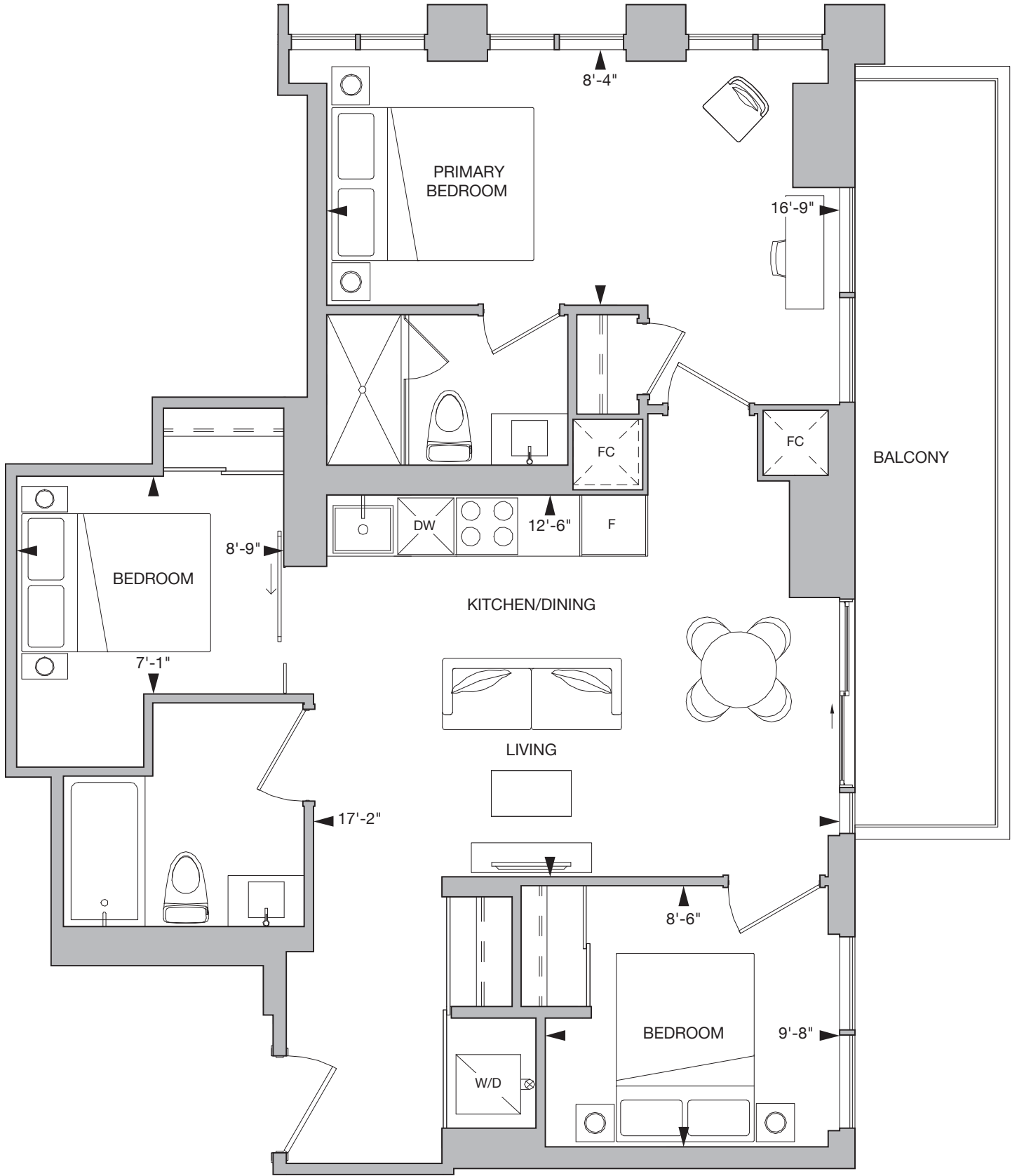

FLOOR 7



FLOOR 8

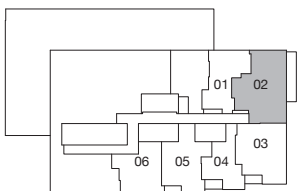

FLOOR 9



All drawings, illustrations, renderings, and views from (or of) proposed buildings shown on any brochures, advertisements, scale models, and/or marketing materials are conceptual artist's renderings only and the vendor makes no representation or warranty relating to same. Any stated areas and/or dimensions shown are approximate only and subject to normal construction variances. Actual usable floor space may vary from any stated or depicted floor area and the unit shall be measured in accordance with the provisions set out in HCRA Directive - Floor Area Calculations. Any and all measurements and/or specifications are subject to change without notice. Without limiting the foregoing, the purchaser is advised that the design, finishes, and specifications of the balcony appurtenant to the unit may vary from the design and/or finishes shown on the marketing drawing, depending on the location of the unit being purchased within the key plan and the building, and the purchaser expressly acknowledges and consents to such variation. The layout of the suite may be reversed depending on the location of the unit within the project. Any furniture depicted is for illustration purposes only and does not necessarily reflect the fixtures, finishes, appliances, and/or electrical plan of the unit and is not included in the purchase price. The view from or through the windows to the exterior may be partially obstructed by materials affixed to the exterior cladding of the building as part of an overall design element and/or interior structural columns that may be required pursuant to the recommendations of the project's engineers. Ceiling heights are subject to bulkheads, exposed ducts, dropped ceilings and structural beams, as applicable pursuant to the plans. All features and finishes are subject to change without notice. E.&O.E. November 2023.

CHICAGO

3 BEDROOMS, 2 BATHROOMS

NORTHEAST FACING

INTERIOR 846 SQ.FT. | EXTERIOR 123 SQ.FT.

TOTAL 969 SQ.FT.

ALLURE

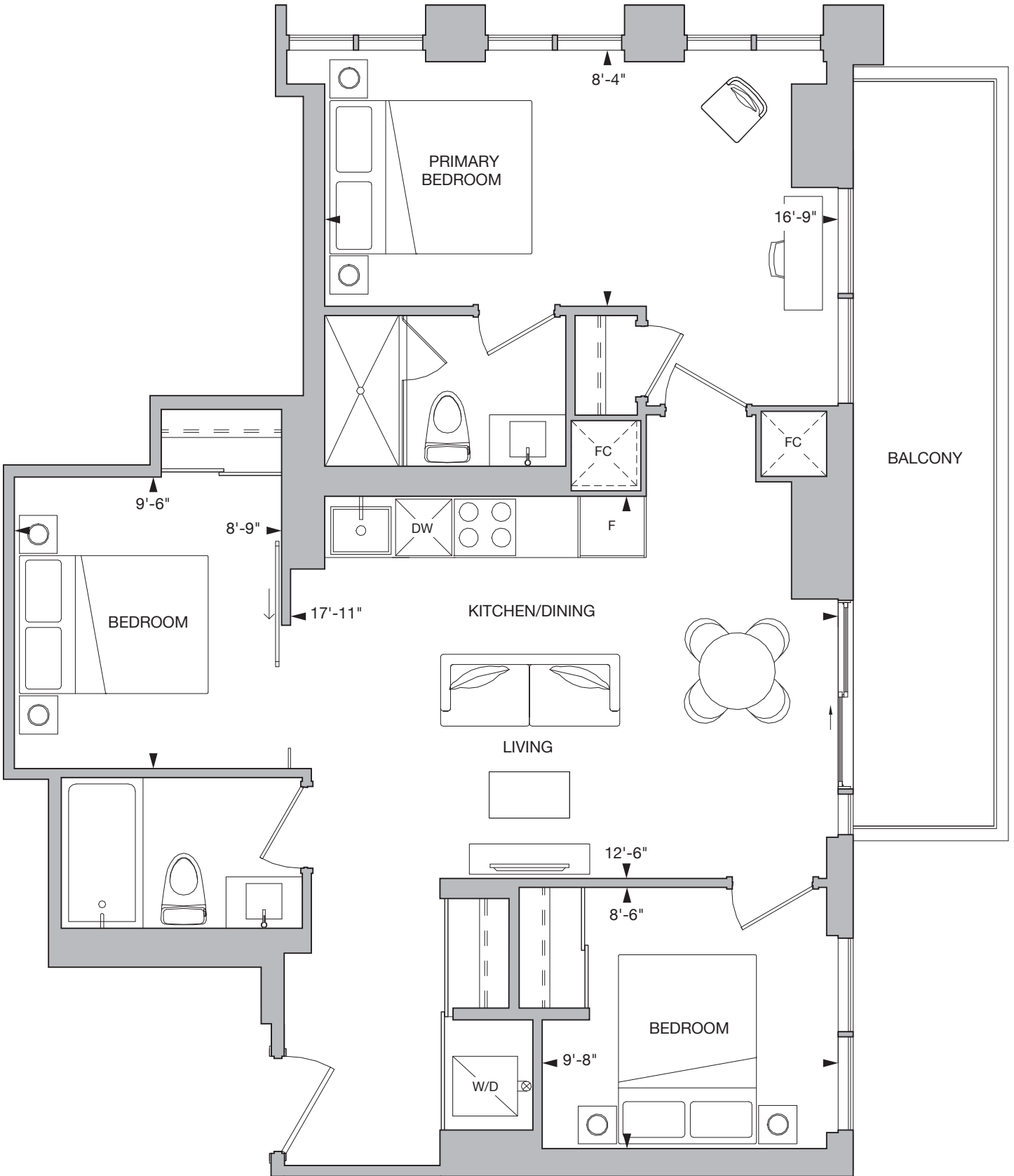

FLOORS

11-19, 21-29, 31-39, 41, 42

FLOOR 43



All drawings, illustrations, renderings, and views from (or of) proposed buildings shown on any brochures, advertisements, scale models, and/or marketing materials are conceptual artist's renderings only and the vendor makes no representation or warranty relating to same. Any stated areas and/or dimensions shown are approximate only and subject to normal construction variances. Actual usable floor space may vary from any stated or depicted floor area and the unit shall be measured in accordance with the provisions set out in HCRA Directive - Floor Area Calculations. Any and all measurements and/or specifications are subject to change without notice. Without limiting the foregoing, the purchaser is advised that the design, finishes, and specifications of the balcony appurtenant to the unit may vary from the design and/or finishes shown on the marketing drawing, depending on the location of the unit being purchased within the key plan and the building, and the purchaser expressly acknowledges and consents to such variation. The layout of the suite may be reversed depending on the location of the unit within the project. Any furniture depicted is for illustration purposes only and does not necessarily reflect the fixtures, finishes, appliances, and/or electrical plan of the unit and is not included in the purchase price. The view from or through the windows to the exterior may be partially obstructed by materials affixed to the exterior cladding of the building as part of an overall design element and/or interior structural columns that may be required pursuant to the recommendations of the project's engineers. Ceiling heights are subject to bulkheads, exposed ducts, dropped ceilings and structural beams, as applicable pursuant to the plans. All features and finishes are subject to change without notice. E.&O.E. November 2023.